

# AirVision/CEM

Produced by Agilaire LLC

2904-B Tazewell Pike, Suite A  
Knoxville, TN 37918  
[www.agilaire.com](http://www.agilaire.com)  
[info@agilaire.com](mailto:info@agilaire.com)

Support:  
865-927-9440  
[support@agilaire.com](mailto:support@agilaire.com)

August 2017

Introduction to AirVision Concepts _____	7
Open Data Acquisition and Import _____	7
Combined Data Editing and QA Tools _____	8
Post-processing/Workflow _____	8
User-defined Shortcuts For Communication Activities _____	9
Sophisticated Data Relationships _____	9
Chapter 1 Installing AirVision _____	10
Installing Microsoft .NET Framework _____	11
Installing SQL Server _____	12
Installing the AirVision Database _____	13
Installing the AirVision Server _____	18
<b>Running Standard or Enterprise SQL Server 2008/2012/2014 _</b>	19
<b>Running SQL Server Express _____</b>	19
<b>Installing the AirVision Client on Secondary Computers _____</b>	19
Logging In to AirVision _____	20
<b>Accessing Profiles After Logging In _____</b>	21
Chapter 2 Configuring AirVision _____	22
Configuring System Preferences _____	24
Site and Parameter Setup _____	25
<b>Adding and Editing Sites _____</b>	25
<b>Adding and Editing Parameters _____</b>	27
Configuring Parameter Templates _____	31
Adding Loggers to Sites in Data Source Details _____	33
Adding Channels to Data Loggers _____	34
Adding Communication Routes _____	38
<b>TCP/IP Routes _____</b>	38
<b>Adding Serial Routes for Direct Communication _____</b>	40
Associating an Existing Route to a Logger _____	41

Testing Your Connection _____	42
Logger Download _____	43
Setting Up Calibrations _____	44
<b>Configuring Automatic Calibrations</b> _____	45
<b>Configuring Phases</b> _____	46
<b>Externally Initiated Calibration</b> _____	47
<b>Configuring Instrument Controlled Calibrations</b> _____	49
<b>Configuring Interactive (Menu) Calibrations</b> _____	50
<b>Configuring User-Initiated Calibrations</b> _____	51
Configuring Input/Output Lines for Digital Events _____	52
<b>Configuring Digital Timed Events</b> _____	52
<b>Configuring Digital Triggered Events</b> _____	53
Advanced Alarm System _____	56
<b>Configuring Alarms</b> _____	57
<b>Configuring Alarm Checks</b> _____	60
<b>Adding Notifications to Users to Receive Alarms</b> _____	61
CEM Regulatory Reports _____	62
<b>Excess Emissions Report</b> _____	62
<b>Monitor Downtime Report</b> _____	63
<b>Unit Operation Report</b> _____	64
<b>30-Day Rolling Average Report</b> _____	65
<b>7-Day Rolling Average Report</b> _____	66
<b>Cumulative Emissions Report</b> _____	67
Scheduling Tasks _____	68
<b>Task Scheduler</b> _____	69
<b>Schedule Task Wizard</b> _____	80
<b>Task Display</b> _____	83

Favorites Editor _____	84
<b>Creating a Favorite</b> _____	84
<b>Favorite Detail Tab</b> _____	84
<b>Favorite Query Tab</b> _____	84
Configuring Security _____	86
<b>User Editor</b> _____	86
<b>My User Settings</b> _____	87
<b>Groups Editor</b> _____	88
<b>Group Permissions</b> _____	89
GSI Driver Editor _____	90
Data Rollup Processor _____	91
Chapter 3 Realtime Trend Display _____	94
Realtime Display _____	95
<b>Tabular Display</b> _____	96
Realtime Trend _____	100
<b>Right Click Data</b> _____	103
Chapter 4 Reports _____	104
<b>Criteria Pane</b> _____	106
<b>Filters</b> _____	107
<b>Annotations Report</b> _____	109
<b>Configuration Reports</b> _____	110
<b>Calibration Configuration Report</b> _____	110
<b>Channel Configuration Report</b> _____	111
<b>Parameter Configuration Report</b> _____	112
<b>Scheduled Tasks Report</b> _____	113
<b>Site Configuration Report</b> _____	114

Routine Reports	115
<b>Daily Summary Report</b>	115
<b>Daily Parameter Report</b>	116
<b>Monthly Report</b>	117
<b>Monthly Sample Data Report</b>	119
<b>Calibration Results</b>	120
<b>Calibration Trend Graph</b>	121
<b>LogBook Report</b>	124
<b>Audit Trail Report</b>	125
Journal Controller	126
Logger Reports	127
<b>Alarm Journal</b>	127
<b>Central Messages</b>	128
<b>Input Line Status Report</b>	129
<b>Power Failure Report</b>	130
<b>Data Recovery Report</b>	131
<b>Statistical Report</b>	132
Favorites	133
Chapter 5 Data Editors	135
Average Data Editor	136
<b>Linear Data Editor</b>	137
<b>Cell Color Codes in Flags Editor</b>	138
<b>Right-Click Options</b>	139
<b>Cross-Tab Data Editor</b>	141
<b>Matrix Data Editor</b>	142
<b>Time Series Graph</b>	143
<b>Scatter Plot Graph</b>	147
<b>Histogram</b>	148

Calibration Data Editor _____	149
Using the CGA / Opacity Audit Utility _____	151
LogBook Entry Editor _____	153
Chapter 6 Help & Support _____	154
Agilaire Support _____	155
AirVision Manual _____	155
AirVision Wiki _____	155
How To--Step by Step _____	155
Chapter 7 List Editors _____	156
Log Book Category Editor _____	157
Math Editors _____	158
<b>Central Math Processor</b> _____	158
Modem Types _____	160
Parameter Tag Editor _____	161
Unit Editor _____	162
Chapter 8 Additional Features _____	163
Fill Data Gaps _____	164
Table Export _____	165
Table Import _____	166

## Introduction to

# AirVision Concepts

Welcome to AirVision, the first software that addresses current air monitoring needs while accommodating future technical innovations. Developed by industry veterans and engineered from the ground up in response to users' needs, AirVision is the first software to successfully combine:

- ◆ Open data acquisition and import
- ◆ Combined -Data and Quality Assurance tools
- ◆ Post-processing/Workflow
- ◆ User-defined shortcuts for communication activities
- ◆ Sophisticated data relationships

## *Open Data Acquisition and Import*

AirVision supports an open system of modular drivers that can be added to provide connectivity to any source of data. The driver manages the details of data collection and uses standard interface to exchange data with AirVision's core. Third parties and end users can construct new drivers for AirVision, providing an open solution to manage future requirements. AirVision is designed specifically along the concept that eventually networks (or significant parts of networks) will consist of smart instruments connected to a central AirVision data management hub through broadband connections.

To normalize these data sources, AirVision utilizes an open system that allows any end user or company to develop drivers for a particular data source. The driver incorporates all the necessary knowledge and logic to collect data and return data to the database through a standardized data access layer.

## Combined Data Editing and QA Tools

To optimize quality assurance, AirVision opens up the process between data collection and final reporting through an open modular approach. Open Data Processors can be scheduled and triggered by the Task Manager to automate quality assurance while also controlling the points of data access and display.

The Automatic Data Validation Processor Module.(ADVP) assigns a quality grade (1-10) for each data point based initially on instrument/data logger flags, but allows you to generate rules that affect the quality code. The ADVP can be triggered to run automatically after data collection to grade each data point, and the quality grade can be used to prevent suspect or bad data from being published to the web or shared with other organizations.

The grades can also be used to focus quality assurance efforts on the most suspect data points. Data can be compared against other parameters at the same site, different sites (spatial testing), or historical composite values for that particular parameter and/or site (e.g., comparing this hour's value compare to the same hour and day of the week over the previous five years). ADVP functions also include persistency checks.

## Post-processing/Workflow

AirVision's post-processing of data is not limited to data editing and other manual functions. Its powerful and expandable data post-processing capabilities optimize the quality assurance process.

AirVision opens up the process between data collection and final reporting through an open modular approach similar to Open Data Sources. Open Data Processors can be scheduled and triggered as defined by the you in the Task Manager to automate quality assurance while also controlling the points of data access and display. These post-processing tasks can include:

- ◆ Automatic data validation
- ◆ Zero or other calibration data adjustments
- ◆ Web publishing, tables, real-time charts and maps
- ◆ Email alarms
- ◆ Emailed reports

## User-defined Shortcuts For Communication Activities

The parameter editor allows you to define parameter data. In AirVision a parameter can come from any kind of data source--it is no longer correlated with data logger channels. The parameter editor contains basics such as units, EPA reporting codes, and graph limits. This editor allows you to enter/modify a list of parameter types that each parameter can be referenced to, so the application can more easily correlate parameters with different names (e.g., "Opac" vs. "Opacity").

Linking parameters to parameter types makes reporting easier and eliminates the necessity to link individual selections together. Instead, details can be configured for an EPA parameter type. The Parameter Template Editor can be used to add new template definition if a suitable one cannot be found in the default list.

Parameter information can be auto-filled by selecting a parameter template and the option to auto-fill EPA codes and units. Units are selected from a pick list, so that unit conversions (e.g., ppm to ppb) and unit types (e.g., whether rainfall or solar radiation is totaled, not averaged) are handled automatically. The parameter editor also supports the designation of alternate analyzer units that differ from reporting and editing units for digital data acquisition where the analyzer reports data in units different from that the customer prefers (ppm vs. ppb). The conversion is handled at the time of data acquisition (polling, file import) and data is stored in the regular EPA units in the database.

In both the site and parameter editors, you will be able to create meta-data fields to handle customer-specific data fields, such as analyzer serial number and installation date.

## Sophisticated Data Relationships

Our Agilaire customers have requested that AirVision handle new and more complex data relationships such as managing data from parameters in a hierarchical fashion. For example, there may be analyzer diagnostic values (pressure, flow, internal temperature) associated with a primary measurement like SO<sub>2</sub> or NO<sub>x</sub>. AirVision supports these relationships as part of its original design, a feature unique in its industry rather than as an afterthought or modification to an existing database.

Parameter configuration also allows the designation of a parent parameter to form parent-child relationships that can be used to drill down in the data editor. A typical example is designating analyzer diagnostic parameters, such as sample flow and box temperature, to be children of the primary analyzer pollutant value (e.g., NO<sub>x</sub>), so that a suspect reading could be investigated by drilling down in the data editor. Another use could be to group parents & children in a columnar data report.

## Chapter 1

# Installing AirVision

AirVision must be installed on Windows 7 / Server 2008 or better (through Windows 7/8 or Server 2008R2). 4GB of RAM is recommended. Before AirVision can be installed, the following software must be installed on your computer: **SQL Server 2008, SQL Server 2012, SQL Server 2014,** or **SQL Express** with all available service packs, as well as **.NET Framework includes versions 3.5SP1 and 4.0.** SQL will request that the Windows Component **Internet Information Services (IIS)** be added, but IIS is NOT necessary for AirVision and does not have to be enabled.

Below are the requirements for systems where AirVision and its database will be installed.

AirVision and SQL Server installed on the same machine:

- ◆ Windows 7, 8, 10, Server 2008R2, or Server 2012 -SQL Server 2008 R2, 2012, 2014
- ◆ Microsoft .NET Framework versions 3.5SP1 and 4.0.
- **Note:** I version 4.5 will be required beginning in 2016
- ◆ i7 processor or equivalent
- ◆ 6GB memory minimum, 8+GB recommended
- ◆ 500GB hard drive, 1TB recommended
- ◆ on board serial ports if modem polling still in use

AirVision only installed on machine (with SQL hosted elsewhere):

- ◆ Windows 7, 8, 10. Server 2008r2, or Server 2012
- ◆ Microsoft .NET ,ramework versions 3.5SP1 and 4.0.
- **Note:** I version 4.5 will be required beginning in 2016.
- ◆ i5 processor or equivalent
- ◆ 4GB memory minimum
- ◆ 100GB hard drive
- ◆ on board serial ports if modem polling still in use

SQL Server installed on machine (with AirVision installed elsewhere):

- ◆ Windows 7, 8, 10, Server 2008r2, or Server 2012 -SQL Server 2008 R2, 2012
- ◆ Microsoft .NET Framework versions 3.5SP1 and 4.0.
- **Note:** I version 4.5 will be required beginning in 2014\*\*
- ◆ i5 processor or equivalent
- ◆ 4GB memory minimum
- ◆ 500GB hard drive, 1TB recommended
- ◆ reliable, high speed connection to AirVision server-firewall / security allowances for AirVision server to read, write, and execute against the SQL database \*\*\*If running in a virtualized environment, Windows and SQL Server 2012 are both strongly recommended due to known performance issues with earlier versions in virtual configurations.\*\*\*

## Installing Microsoft .NET Framework

If you don't already have .NET Framework versions 3.5SP1 and 4.0 installed on your computer, you can download it from the Microsoft website. Follow the instructions in the installation wizard.

## Installing SQL Server

Before SQL Server can be installed, .NET Framework both versions 3.5SP1 and 4.0 must be installed.

⇒ **Important!** Although AirVision will operate with either SQL Server or SQL Express, SQL Express has a file size limit of 4G, so if you convert files from E-DAS Ambient to AirVision (i.e., to SQL files) you will run out of room quickly in SQL Express, especially if you are converting and collecting minute data. Even though SQL Express is a free download, Agilaire recommends that you start with the full version of SQL Server 2008 or 2012 to avoid upgrading later. SQL Express will stop functioning when it has reached its capacity of 4G.

To install SQL Server or SQL Express, insert the media with the installation set and follow the instructions in the wizard. In the first screen check the box to accept the license agreement and click **Next**.

The default features are sufficient in the **Feature Selection** screen, but you can select the program features you want installed. The most important feature to install is **Client Tools**. Click **Next**.

- Selecting the 'default' install instance is acceptable.
- System and Local Service accounts should be selected if not prepopulated.
- A desired user should be added as **admin**.

Agilaire recommends **Mixed Authentication Mode** for AirVision as well as AV-Trend (if you intend to use remote synchronization functions). You must enter and confirm a **password** for the System Administrator. Click **Next** to continue.

The remaining setup screens are self-explanatory. Follow the directions and click **Finish** in the **Completing Microsoft SQL Server Setup** screen.

- **Note:** If you set up SQL in **Windows Authentication mode**, you must log in to SQL with Windows Authentication, not SQL Server Authentication, or the AirVision Service won't start.
  - **Note:** If you install **SQL ServerExpress, Management Studio** (free download) is a separate installation. SQL Express must be installed first, before Management Studio. Management Studio will not work without SQL.
- ⇒ **Important!** If SQL Express is installed on the same computer as AirVision Server, the **SQL Express login name** must be **.\SQLEXPRESS** instead of your computer name.

SQL will request that the Windows Component **Internet Information Services (IIS)** be added, but IIS is not necessary for AirVision at this time and does not have to be enabled.

## Installing the AirVision Database

After you have installed SQL Server:

1. From the Windows **Start** menu, select **All Programs > Microsoft SQL Server** (or **Microsoft SQL Server 2008**) > **SQL Server Management Studio**.
2. Right-click the **Databases** folder and select **New Database**. For the **Database name**, enter **AVData** and click **OK**.
3. **Click** to select the database you just created (AVData).
4. Confirm you have an 'As Shipped' database backup.

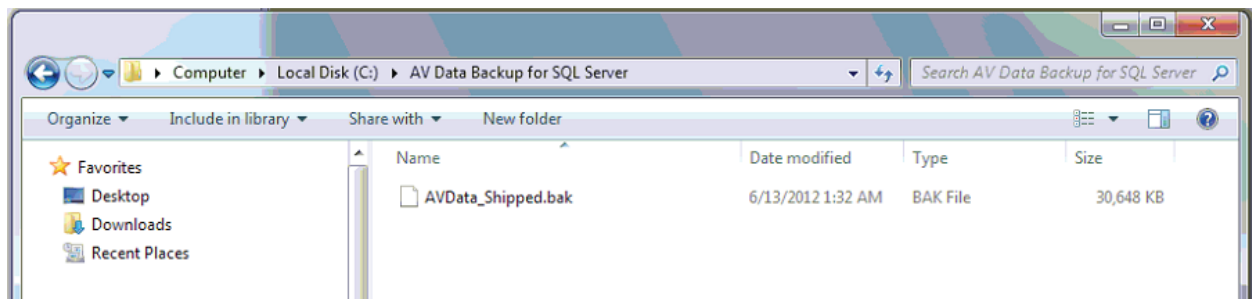

5. Under Windows Services (under "Start" button), stop the AirVision Server service

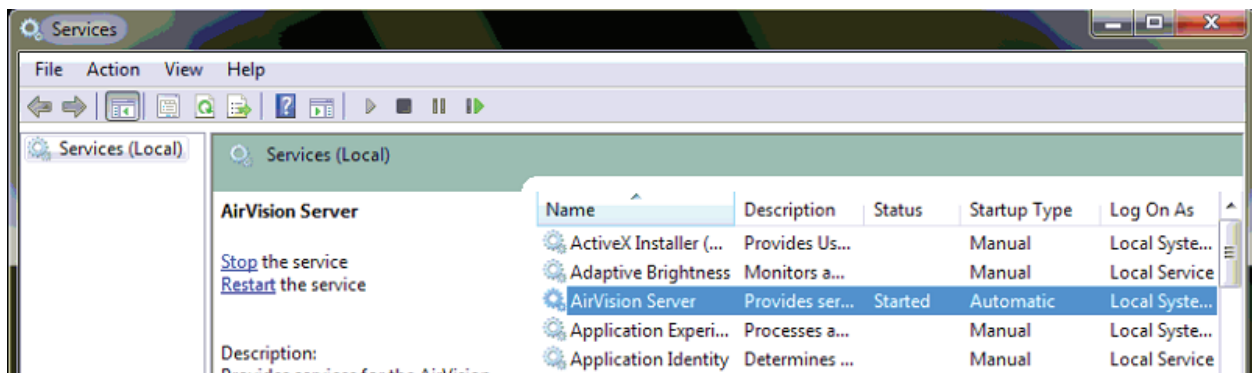

- Open SQL Server, log in, expand “Databases” on the left, right click on the AVData database and choose **Tasks->Restore Database**.

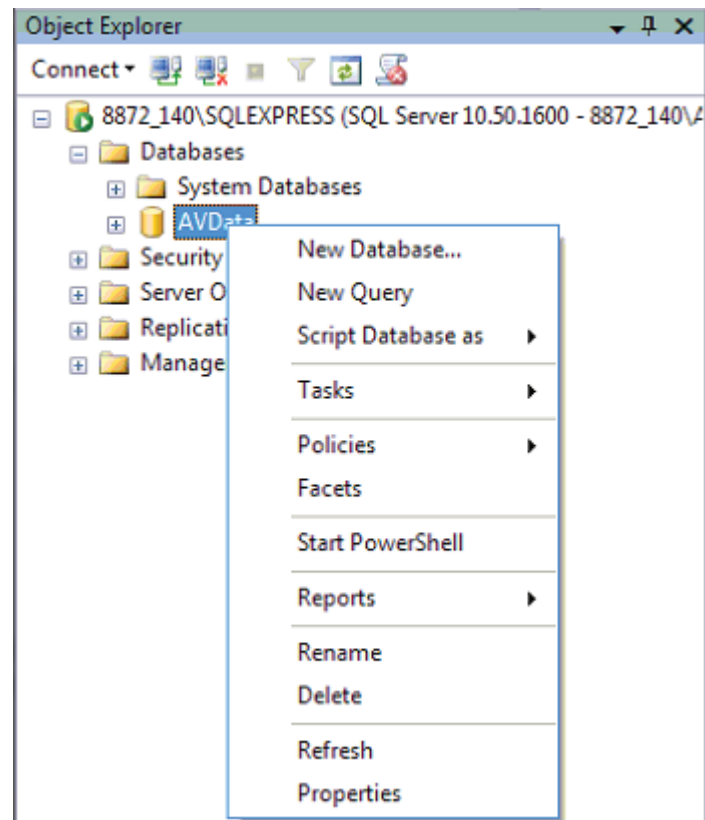

- Select ‘**From device**’ and click the ‘...’ button.

Specify the source and location of backup sets to restore.

☐ From database:

☒ From device:  

Select the backup sets to restore:

Restore	Name	Component	Type	Server	Database	Position	First LSN	Last LSN

8. Select the AVData\_Shipped.bak file provided by Agilaire, then click **OK**.

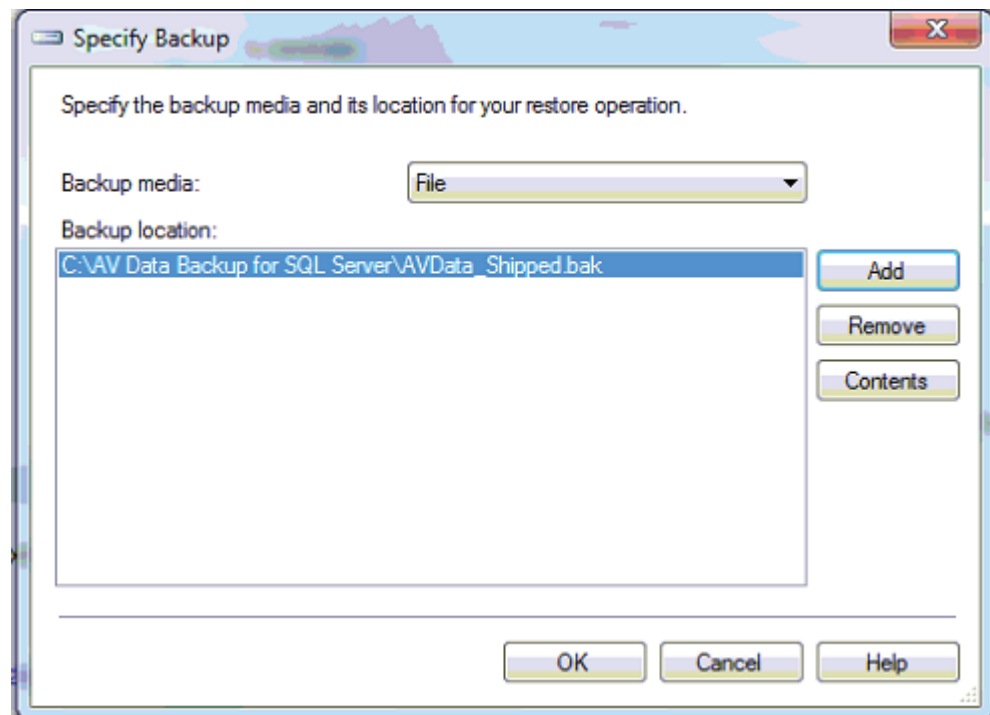

9. Set the 'To database' as AVData, place a check mark in the box next to the .bak file you selected, then click **OK**.

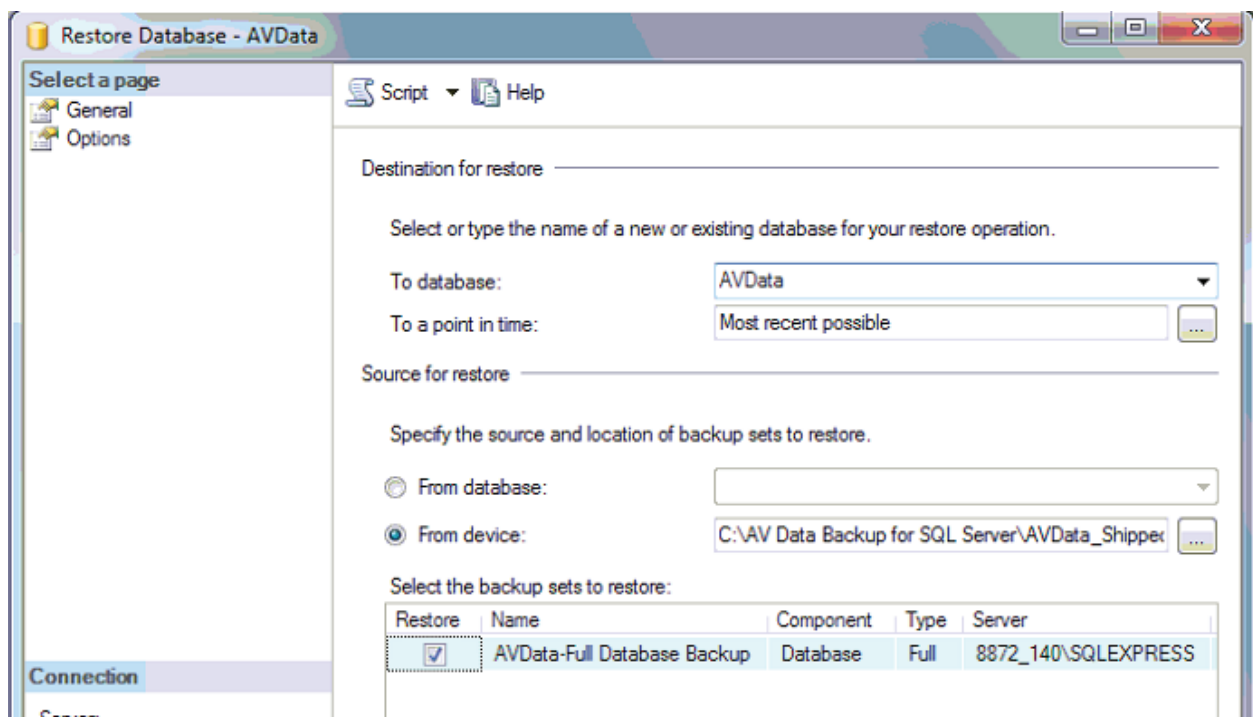

10. Once the restore completes, start the AirVision Server service that you stopped in step 3.

11. If you are not 100% certain that your database matches the version of the software you are running, navigate to **C:\Program Files\Agilaire LLC\AirVision\Server** and launch the **AirVision.DatabaseUpdateUtility**.

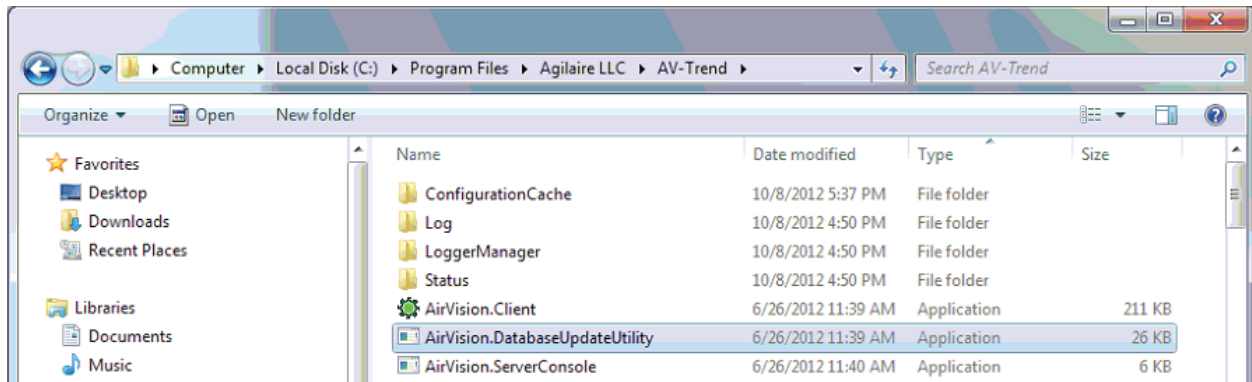

12. If you have a newer version of AirVision installed than what was originally loaded on the system, you will see the following window:

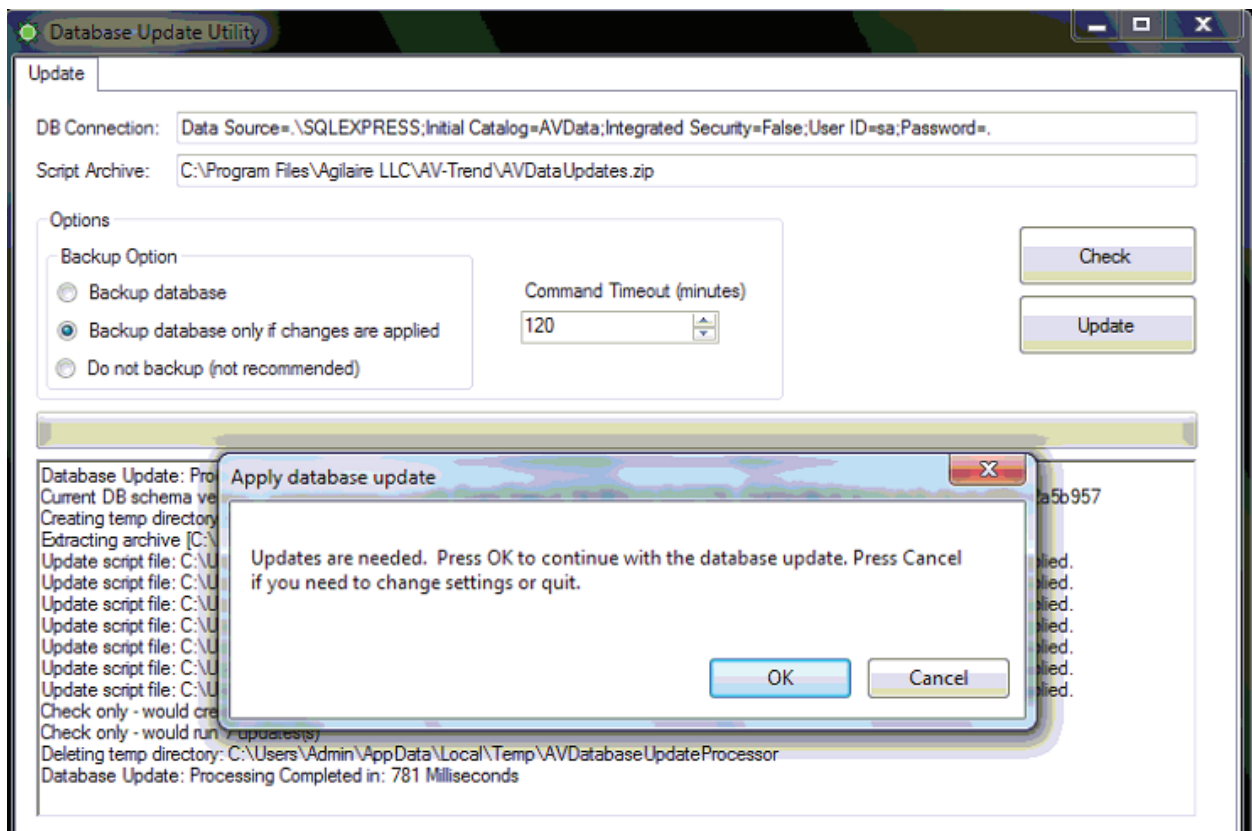

13. Click **Cancel**, then select the 'Do not back (not recommended)' option, click **OK**, then click the **Update** button.

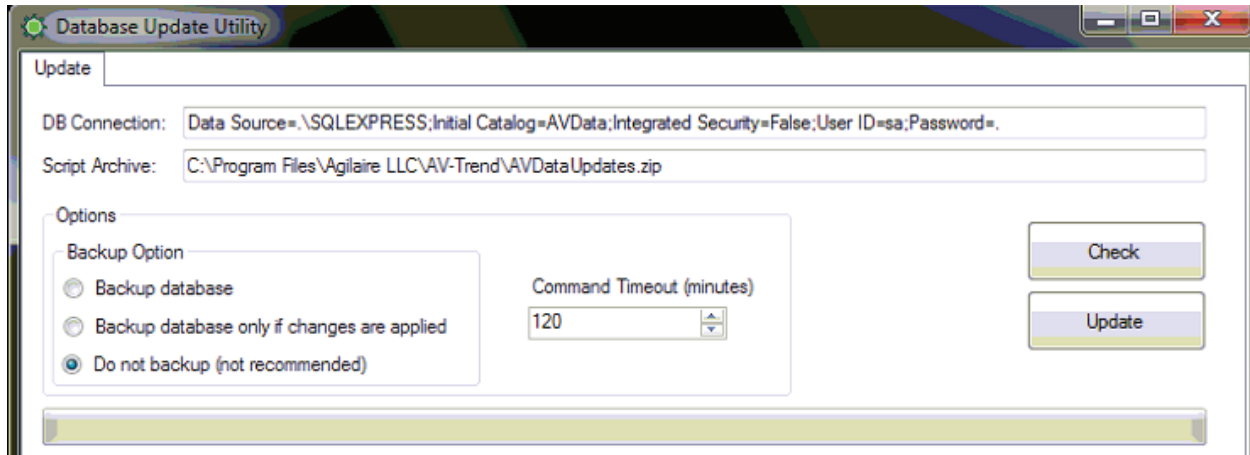

14. When the updates complete, you should see the following message:

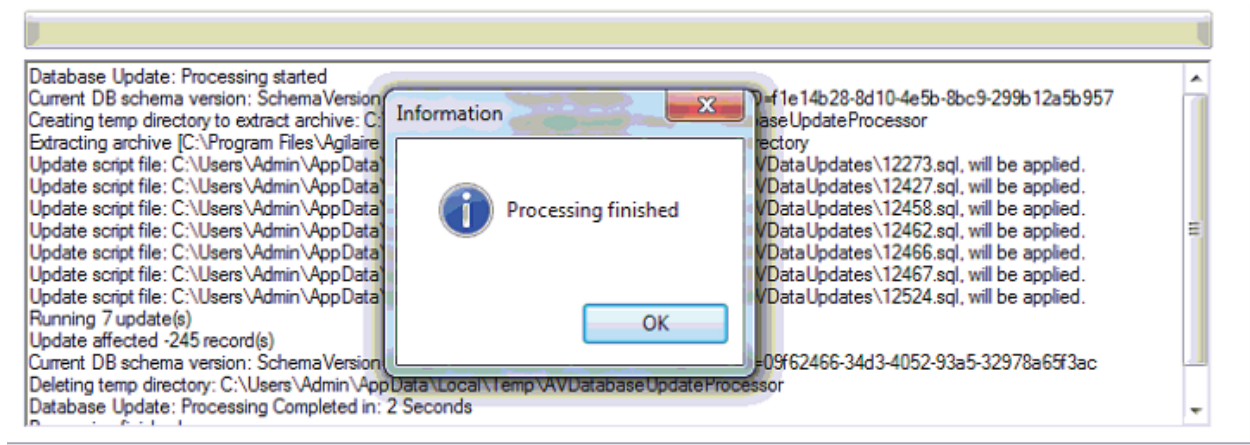

15. Close the Update Utility window.
16. Restart the AirVision Service.
17. SSMS and the Windows Services window can both be closed as well.

## Installing the AirVision Server

1. After you run the appropriate script to install the database for the first time or upgrade the database as described in the previous section, continue to browse the AirVision installation media. Double-click to open the **Server** folder.
2. Within the **Server** folder, double-click to open the file **AVServerSetup.msi** to install the server part of the AirVision software for new installations, or **setup.exe** for upgrades.
3. When the installation begins, most of the screens are self-explanatory.
  - You will want to review and accept the **End-User License Agreement** in order to proceed with the install.
  - The default install directory is C:\Program Files\Agilaire LLC\Server (you can also browse to change the install directory if desired).
4. Click **Next** to accept the default destination directory (C:\Program Files\Agilaire LLC\Server) or browse to change the directory and then click **Next**.
5. The final screen will say the AirVision Server has been successfully installed. Check the selection box to launch the **Server Settings Editor** and click **Finish**.
6. You will be prompted if you want to install the AirVision Client. If you do not want to install the Client, unclick this box.

## Running Standard or Enterprise SQL Server 2008/2012/2014

If you installed AirVision using either Standard or Enterprise SQL Server for your database, click the **Test Connection** button after the installation. You should see a message box saying your connection was successful.

## Running SQL Server Express

If you are running SQL Express, you will need to make a change to the Database Server field in the Server Settings Editor (Windows **Start** menu/Agilaire LLC/AirVision/Server Settings Editor) for both the **Default Connection Settings** tab and the **Advance Settings** tab. Replace **local** with the name of the computer along with \SQLEXPRESS. For example, if the computer name is **yourcomputername**, then you would replace local with **yourcomputername\SQLEXPRESS**.

- **Note:** If you don't know your computer name, right click the **My Computer** icon on the Windows Desktop, select > **Properties** > **Computer Name** tab, and find **Full computer name**: The name given before the first period in the path is the computer name. The name given after the first period is the domain name, which is not needed for this step.

Don't make any other changes. Don't add any other characters or spaces or delete any previously existing characters or spaces because unnecessary changes can cripple the operation of the conversion utility. After you have replaced **local** with **yourcomutername\SQLEXPRESS**, save and close the file, then click the **Test Connection** button. If a successful message box pops up click **OK**, then click the **Save** button at the bottom right. You will not see anything happen when the **Save** button is clicked. After saving click the **X** button in the top right corner to close the screen.

## Installing the AirVision Client on Secondary Computers

- **Note:** If you are upgrading AirVision from a previous version, you no longer have to uninstall the old version before you run the Client installation.
1. After you have installed the AirVision Server and the AirVision SQL database, continue to browse the AirVision installation CD (double-click to open **My Computer**, then right-click the **CD drive** and select **Open**). Double-click to open the folder **Client**. Within the Client folder, double-click to run **AirVisionClient\_Installer.exe**. Click **Next** in the first screen to continue.
  2. Accept the license agreement and click **Next**.
  3. Enter your **User Name**, **Company Name** (optional), and the unique **Product ID** (required) supplied by Agilaire. Click **Next**.
  4. Click **Next** to accept the default destination directory (C:\Program Files\Agilaire LLC\Server) or browse to change the directory and then click **Next**.
  5. The final screen will say the AirVision Client has been successfully installed. Click **Finish**.

## Logging In to AirVision

Double-click the AirVision icon on your desktop and log in to the AirVision Client. If you are logging in for the first time click the square button to open the **Profiles** screen.

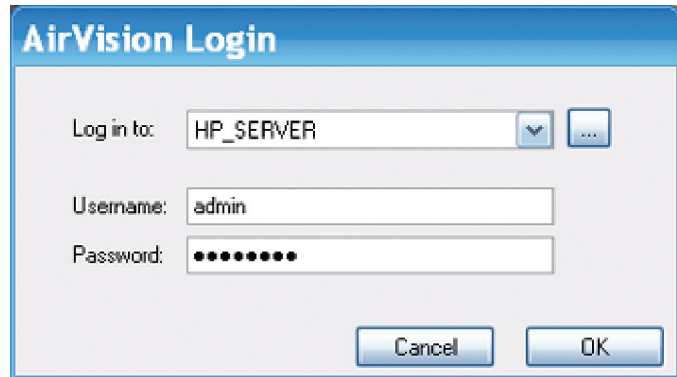

The AirVision Login dialog box has a blue title bar. It contains three input fields: 'Log in to:' with a dropdown menu showing 'HP\_SERVER' and a small square button to its right; 'Username:' with a text box containing 'admin'; and 'Password:' with a text box containing nine dots. At the bottom are 'Cancel' and 'OK' buttons.

AirVision Login

In the profiles screen, click the **Add Profile** button. If your Server and Client are on the same machine, accept the default PC name. If you are installing a remote Client, change the default name in the box to the name of the server you wish to log into.

Enter **admin** as the **Username**, click **Set Password** and enter **Agilaire**.

Click the **Test Connection** button to see if AVTrend is communicating with the database.

The AirVision Profiles dialog box has a blue title bar. It features a table with three columns: 'Profile Name', 'Service URL', and 'Default Profile'. The table contains three rows: '172.16.1.209' with URL 'tcp://172.16.1.209:9885/' and an unchecked checkbox; 'HP\_SERVER' with URL 'tcp://hp\_server:9885/' and a checked checkbox; and 'local' with an unchecked checkbox. Below the table are 'New Profile' and 'Delete Profile' buttons. A 'Profile Information' section contains a 'Profile Name' field with 'HP\_SERVER', a 'Username' field with 'admin', and a 'Set Password' button. Below this is a 'Service Gateway URL' section with an example 'tcp://MYSERVER:9885/' and instructions to leave blank for direct client. A text box contains 'tcp://hp\_server:9885/' and a 'Test Connection' button. At the bottom is a checked checkbox labeled 'Automatically choose this profile'. 'Cancel' and 'OK' buttons are at the very bottom.

Profile Name	Service URL	Default Profile
172.16.1.209	tcp://172.16.1.209:9885/	<input type="checkbox"/>
HP_SERVER	tcp://hp_server:9885/	<input checked="" type="checkbox"/>
local		<input type="checkbox"/>

Air Vision Profiles

## Accessing Profiles After Logging In

After you are logged into AirVision, you can access the Profiles screen by clicking the AirVision icon in the upper left corner of the screen (beside the **Save** icon). From this Profiles screen you can:

- ◆ **Save**
- ◆ **Capture** the AirVision screen
- ◆ **Print**
- ◆ **Close** the Profiles screen.
- ◆ You can also open **AirVision Options**, which brings up the same Profiles screen you saw when you logged in.
- ◆ You can close AirVision altogether by selecting the **Exit** button.

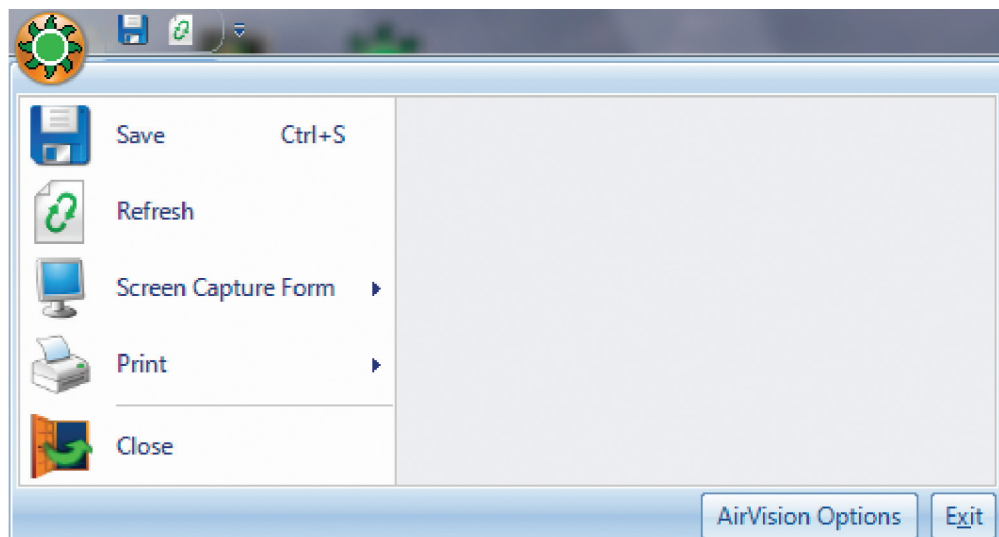

**AirVision** Profiles seen by clicking the AirVision icon in the upper left corner of the AirVision screen after you have logged in

## Chapter 2

# Configuring AirVision

AirVision provides nearly unlimited flexibility in setting up systems and configuring servers. This chapter explains how to set up the following parts of AirVision:

- ◆ Configuring System Preferences  
*Configuration Editors > Site/Parameter*
- ◆ Configuring Server Preferences  
*Configuration Editors > Server Configuration*
- ◆ Setting up Sites and Parameters  
*Configuration Editors > Site/Parameter*
- ◆ Configuring Parameter Templates  
*Configuration Editors > Parameter Template Editor*
- ◆ Configuring File Import Templates  
*Configuration Editors > File Import Configuration*
- ◆ Adding Loggers to Sites  
*Configuration Editors > Server Configuration*
- ◆ Adding Channels to Data Loggers  
*Configuration Editors > Data Source Details*
- ◆ Adding Communication Routes  
*Configuration Editors > Server Configuration*
- ◆ Associating a Logger to a Logger Driver  
*Configuration Editors > Server Configuration*
- ◆ Testing Your Connection  
*Utilities > Link to Logger*
- ◆ Downloading Configurations  
*Utilities > Logger Download*
- ◆ Setting up Calibrations  
*Configuration Editors > Data Source Details*
- ◆ Scheduling Tasks  
*Configuration Editors > Task Scheduler*

- ◆ Adding E-Mail Service to the Executive  
*Configuration Editors > Server Configuration >  
Double-click Executive in Tree Menu >  
Service Components tab*
- ◆ Adding Users and Email Addresses  
*Configuration Editors > Security > User Editor*
- ◆ Configuring SMTP Settings  
*Configuration Editors > Server Configuration >  
Double-click Email Service in  
Tree Menu*
- ◆ Scheduling Email Alarms  
*Configuration->Alarm Configuration*
- ◆ Adding Recipients to the Notification Subscriptions  
*Configuration Editors > Notification Subscriptions*
- ◆ Scheduling Tasks  
*Configuration Editors > Report Configurations >  
AIRNow/FTP Setup*
- ◆ Scheduling Tasks  
*Configuration Editors > Task Scheduler*
- ◆ Schedule Task Wizard  
*Configuration Editors > Task Scheduler >  
Run Schedule Wizard*
- ◆ Task Display  
*Utilities > Scheduled Task Status*
- ◆ Favorites Editor  
*Configuration Editors > Favorites Editor*
- ◆ Configuring Security  
*Configuration Editors > Security*

For information about starting the AirVision Service and logging in to AirVision, see “Chapter 1 Installation.”

## Configuring System Preferences

To set up system preferences, open the **Site/Parameter** screen from **Configuration Editors** and double-click the **System** icon. The System is the agency or area, such as Knox County or State of Tennessee. Typically, each agency setup will only have one System, but it is possible to set up more than one by clicking the **Add System** button. (A second system could be used to help separate, for example, air toxics or water quality data from the other quality data).

Enter the following:

**System Name**

**County Code**

**Agency Code**

**Time Zone**.(select from a drop-down list).

Click the **Save** icon.

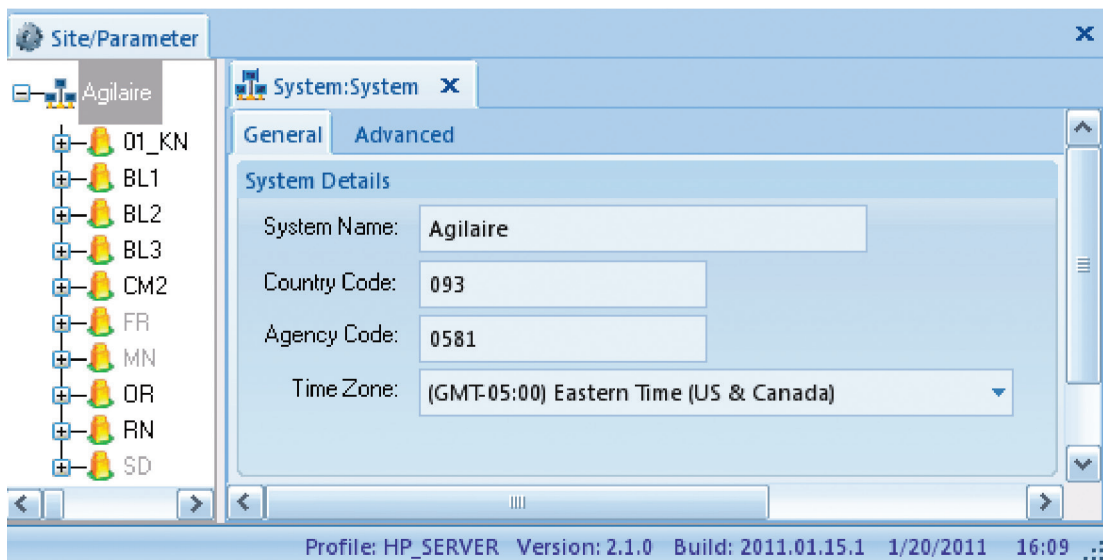

System Configuration from Site/Parameter Config Editor

## Site and Parameter Setup

The **Site/Parameter Editor** from the **Configuration** menu allows administrators to add, edit, and delete sites and parameters. In AirVision, a Site typically represents a single CEM emission point / stack. A **Site** is a logical organization of a physical monitoring area and can contain data from several sources, such as data loggers and directly polled analyzers.

Site Configuration from the Site/Parameter Editor in Configuration Editors

## Adding and Editing Sites

To add a site, select **Configuration Editors > Site/Parameter**, and highlight your **System name**. Click the **Add Site** button and enter a **Name** for the **Site**. To edit a Site, double-click a **Site** from the Site/Parameter tree.

To save new or edited sites, click the **Save** icon from the upper left-hand corner of the AirVision screen, or click the Agilaire icon and select **Save**. Fields in the Site Configuration Editor are described below.

The Site Editor contains the following fields for information about the site:

◆ Name (Required)	Alphanumeric characters to refer to the site, e.g., NKnox.
◆ Description	Brief description of the site, e.g., North Knoxville (optional).
◆ Abbreviation	This field is used for special file import formats only.
◆ Time Zone (Required)	Select from drop-down list.
◆ Enabled (Required for polling)	Check the box to enable the site. If this box is not selected the site will not be polled.
◆ Latitude	To comply with EPA standards, enter latitude in decimal format. For example, 75 degrees, 15 minutes, and 0 seconds would be entered as 75.250000. Enter up to 2 places and a minus sign if needed to the left of the decimal and up to 6 places to the right of the decimal.
◆ Longitude	To comply with EPA standards, enter longitude in decimal format. For example, 75 degrees, 15 minutes, and 0 seconds would be entered as 75.250000. Enter up to 2 places and a minus sign if needed to the left of the decimal and up to 6 places to the right of the decimal.
◆ EPA Site	Not used in CEM.
◆ File Input Code	Single character used for file import templates in special cases only.
◆ EPA County or Tribal Code	Not used in CEM.
◆ Address	Physical address of the Site.
◆ Additional Information	You can add notes at the bottom of the Site Editor by clicking on the asterisk at the bottom of the screen. Enter a <b>Name</b> , for example “Distance to tree line,” and a <b>Value</b> , for example “70 feet.” When you have completed your entry press the <b>Enter</b> key on your computer keyboard. Your entry will be moved to the next row in the Additional Information section.

## Adding and Editing Parameters

To add a parameter configuration, select a **Site** from the **Site/Parameter** tree and click the **Add Parameter** button near the top of the AirVision screen. To edit a parameter select a **Site** and then double-click a **Parameter**.

**Top Section:**

- Site:** 01\_KN
- Parameter:** (empty field with a red warning icon)
- Parent Parameter:** (empty field with a dropdown icon)
- Parameter Template:** (empty field with a dropdown icon)
- Apply** button

**Left Column (General Settings):**

- Enabled:** ☒
- Enable AIRNow Reporting:** ☐
- Filter From Web Site:** ☐
- Parameter Data Type:**
  - ☒ Average (Continuous)
  - ☐ Composite Sample
  - ☐ Particulate Sample
- Description:** (empty text field)
- EPA POC:** (empty text field)
- EPA Method:** (empty text field)
- EPA Units:** (empty dropdown menu)
- EPA Parameter:** (empty dropdown menu with a dropdown icon)
- Reported Digits:** 4
- Precision:** 1 X

**Right Column (Reporting and Limits):**

- Truncate Round Rule:** ☒ Round ☐ Truncate
- Reported Units:** (empty dropdown menu with a red warning icon)
- Analyzer Units (if different):** (empty dropdown menu with a dropdown icon)
- Graph Minimum:** (empty text field)
- Graph Maximum:** (empty text field)
- Calibration Span:** (empty text field)
- Instrument Detection Limit:** (empty text field)
- Limit Of Quantization:** (empty text field)
- Minimum Detectable Limit:** (empty text field)
- Practical Quantization Limit:** (empty text field)
- Parameter Report Order:** (empty text field)
- ☐ Totalize in Reports ☐ Minimum in Reports

**Additional Information Section:**

**Parameter Metatags**

Name	Value

Parameter Configuration from the Site/Parameter Editor in Configuration Editors

The **Parameter** screen displays the following fields:

◆ Site	The Site you selected in the Site/Parameter tree will automatically be displayed.
◆ Parameter	Alphanumeric characters to identify the Parameter.
◆ Parent Parameter	A Parent Parameter can be designated to form relationships that can be used for drill-down in the Data Editor. For example, a primary analyzer pollutant such as NO <sub>x</sub> could be a parent and designated diagnostic parameters such as sample flow or box temperature could be children. Another example would be to assign particulate parameters as parents and metals for XRF (X-ray fluorescence) analysis as children. If the parameter has a parent parameter, select it from the drop-down list.
◆ Parameter Template	Parameter information can be filled in automatically by selecting a Parameter Template, which will set up EPA codes and units. Basic Parameter Templates are provided in AirVision. They can also be configured in the <b>Parameter Template Editor</b> , which defines basics like units, EPA reporting codes, and graph limits. (See “Configuring Parameter Templates.”) You shouldn’t have to make changes to the Parameter Template unless the defaults become outdated by changing EPA regulations. If you want to automatically fill in parameter information using a template, select a parameter template from the drop-down list and click <b>Apply</b> .
◆ Enabled	Check the box to enable the parameter.
◆ Filter from Web Site	Not used in CEM.
◆ Parameter Data Type	Select a data type: <b>Average (Continuous)</b> , <b>Composite Sample</b> , or <b>Particulate Sample</b> (for manually entered data).
◆ Description	Enter a brief description of the parameter (optional).
◆ EPA POC	Not used in CEM.
◆ EPA Method	Not used in CEM.
◆ EPA Units	Not used in CEM.
◆ EPA Parameter	Not used in CEM.
◆ Reported Digits	Total number of digits, including decimal places, that will be reported to the EPA.

◆ Reporting Precision	Number of decimal places for reporting precision. X's and Y's to the right of the reporting precision field illustrate the format of the digits/precision, e.g., XX.YY indicates a total of four Reported Digits with a Reporting Precision of two.
◆ Truncate/Round Rule	Determines whether data in reports will be rounded or truncated.
◆ Reported Units	Units that will be used for reports e.g., PPM.
◆ Analyzer Units	If the analyzer units are different from the primary parameter, select analyzer units from the drop-down list.
◆ Graph Minimum	Lower y-axis limit for graph display.
◆ Graph Maximum	Upper y-axis limit to for graph display.
◆ Calibration Span	This field is determined by the instrument. Enter the configured calibration span value for the parameter to determine the parameter's calibration error (at the data logger).
◆ Instrument Detection Limit (DL)	Not used in CEM.
◆ Limit of Quantization (LOQ)	Not used in CEM.
◆ Minimum Detectable Limit (MDL)	Not used in CEM.
◆ Practical Quantization Limit (PQL)	Not used in CEM.
◆ Parameter Report Order	Parameters in reports are printed in the same order that they are shown under each site. Select Parameter Report Order to change the order parameters appear in reports Report Order only applies to Daily Summary and Monthly Reports.
◆ Totalize in Reports	If this option is selected, Monthly Reports will show a total of data rather than an average. Totalize in Reports is most commonly used for rainfall.
◆ Minimum in Reports	If this option is selected, Monthly Reports will show a minimum of data rather than a Maximum. Minimum in Reports is most commonly used for temperature.

◆ Additional Information	You can add notes at the bottom of the Parameter Editor by clicking on the asterisk at the bottom of the screen. Enter a <b>Name</b> , for example “Data Last Certified,” and a <b>Value</b> , for example “9/1/2008.” To add another row when you have completed your entry, press the <b>Tab</b> key on your computer keyboard. A blank row will be displayed.
--------------------------	--

## Configuring Parameter Templates

Basic **Parameter Templates** are provided by AirVision (**Configuration Editors > Site/Parameter**), such as SO<sub>2</sub>, NO<sub>X</sub>, CO. You shouldn't have to make changes to the standard Parameter Templates unless the defaults become outdated by changing EPA regulations, but if you have unique setups you can configure new templates in **Configuration Editors > Parameter Template Editor**. The Parameter Template Editor defines basics like units, EPA reporting codes, and graph limits, and allows you to configure details for an EPA parameter type.

In AirVision a parameter can come from any kind of data source--it is not correlated with data logger channels. Parameter templates allow you to avoid repeating configurations for the same parameter at multiple sites, for example, file import templates, report setups, ADVP rules. The Parameter Template Editor allows you to enter or modify a list of parameter types that each parameter can be referenced to, so AirVision can correlate parameters with different names (e.g., Opacity, OPAC). Linking parameters to parameter types makes reporting easier and eliminates the necessity to link individual site/parameter selections together.

All fields in the Parameter Template Editor were explained in the previous section "Adding and Editing Parameters."

- **Note:** A Parameter Template is required for any parameter imported with the File Import Tool, E-Mail Alarms, or ADVP. File Import is the the most common reason for a user to add to the Parameter Template table.

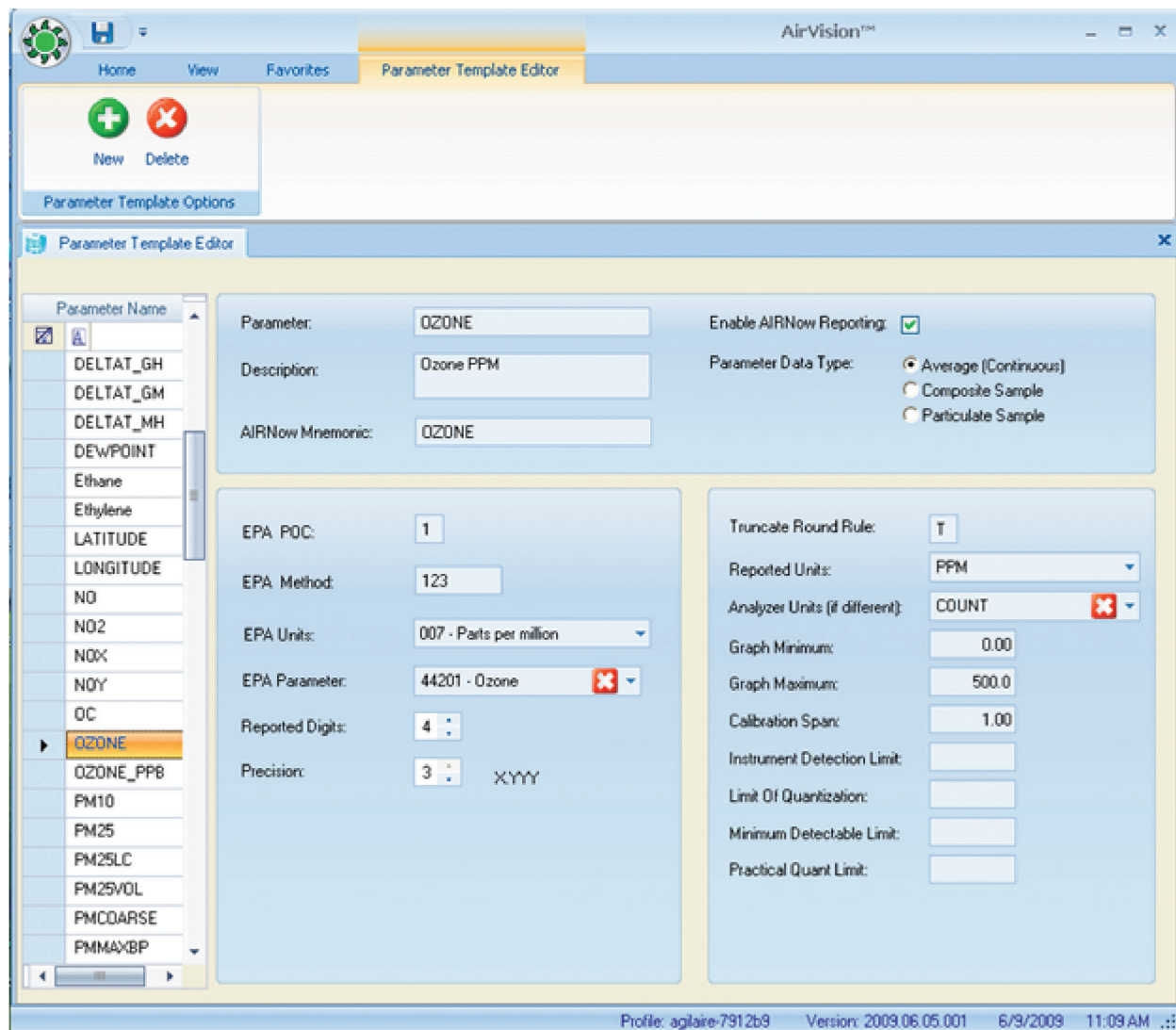

Configuring Parameter Templates

## Adding Loggers to Sites in Data Source Details

The next step, after configuring sites and parameters, is to add **Loggers** to sites.

- **Note:** Data loggers must be added to sites **BEFORE** channels are configured. Channels are added to loggers after the loggers are set up.

Still in the **Configuration Editor**,

- ◆ select **Data Source Details**,
- ◆ select a **Site**,
- ◆ then click the **Add** button and
- ◆ select **Logger**.
- ◆ enter a **Source Name**, e.g., 01Logger,
- ◆ enter the **Logger ID**, e.g., 01,
- ◆ select a **Logger Type** from the drop down list, e.g., 8832,
- ◆ click **Enabled**.
- ◆ optionally, you can enter a **Description** and select **Debounce Digital Inputs**
- ◆ check **Send Central Messages to LogBook** to automatically put polled **Central Messages** into the Logbook as Logbook entries (**Reports>Logger Reports>Central Messages**)
- ◆ click the **Save** button.

**Source Information:**  
 - Site: Agilaire  
 - Source Name: Logger 01  
 - Enabled: ☒  
 - Description: (empty text box)  
 - Retry Attempts: 3  
 - Retry Delay: (empty text box with a dropdown arrow and a small icon)  
**Logger Details:**  
 - Logger Identifier: 01  
 - Logger Type: Model 8832 (dropdown menu)  
 - Debounce Digital Inputs: ☐  
 - Send Central Messages to Log Book: ☒

Logger Configuration from Data Source Details in Configuration Editors

## Adding Channels to Data Loggers

Still in the **Configuration Editor**, **Data Source Details**,

- ◆ select a **Logger** that has already been added to a **Site** (see “Adding Loggers to Sites”)
- ◆ click the **Add** button.
- ◆ select **Add Channels** and
- ◆ select a **Channel Type**, e.g., Standard Averaging, GSI, VWS, etc.
- ◆ select a **Channel Number** (a channel number will automatically be added in order)
- ◆ select a **Parameter**. When you select a parameter, the Channel Name will automatically be changed to match the Parameter name.

For the remainder of the prompts on the form, consult the ESC Model 8816/8832 User Manual.

- **Note:** When you first open the Channel editor the **Channel Name** will be displayed as Chan1, Chan2, etc. When you select a Parameter, the Channel Name will automatically be changed to match the Parameter name; however, you can edit the Channel Name if you choose. After the channel is downloaded to the data logger, the Channel Name will be displayed as the **Instrument Name** in the logger.
- ◆ select an **Average Interval** and **Storage** for the **Base Average**, **Extended Average 1**, and **Extended Average 2**.
  - ◆ Click the **Save** button

Follow the same procedure to add calibrations, average alarms, and digital event triggers, as explained later.

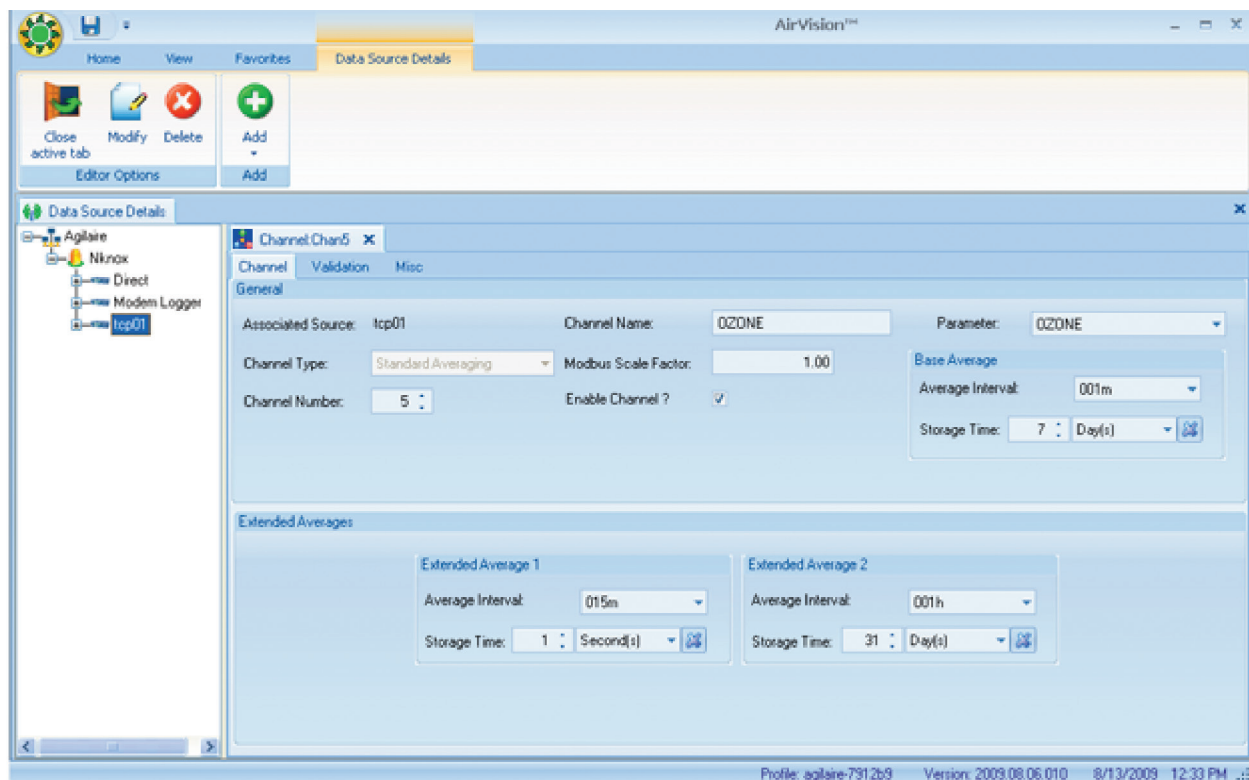

Adding channels to loggers in the Data Source Configuration from Configuration Editors

Two channel types are handled differently in AirVision than in previous systems; both improve on digital data acquisition integration.

- ◆ The first channel type, the GSI (Generic Serial Interface,) channel, is used for RS-232 based instruments. AirVision includes a library of GSI drivers for a wide variety of instruments. Choose the instrument, the parameter, and designate which serial port is connected. Using a dongle can be designated if the instrument connection requires a hardware dongle (e.g., C-Series Analyzers in a daisy-chain configuration, or Ecotech analyzers).

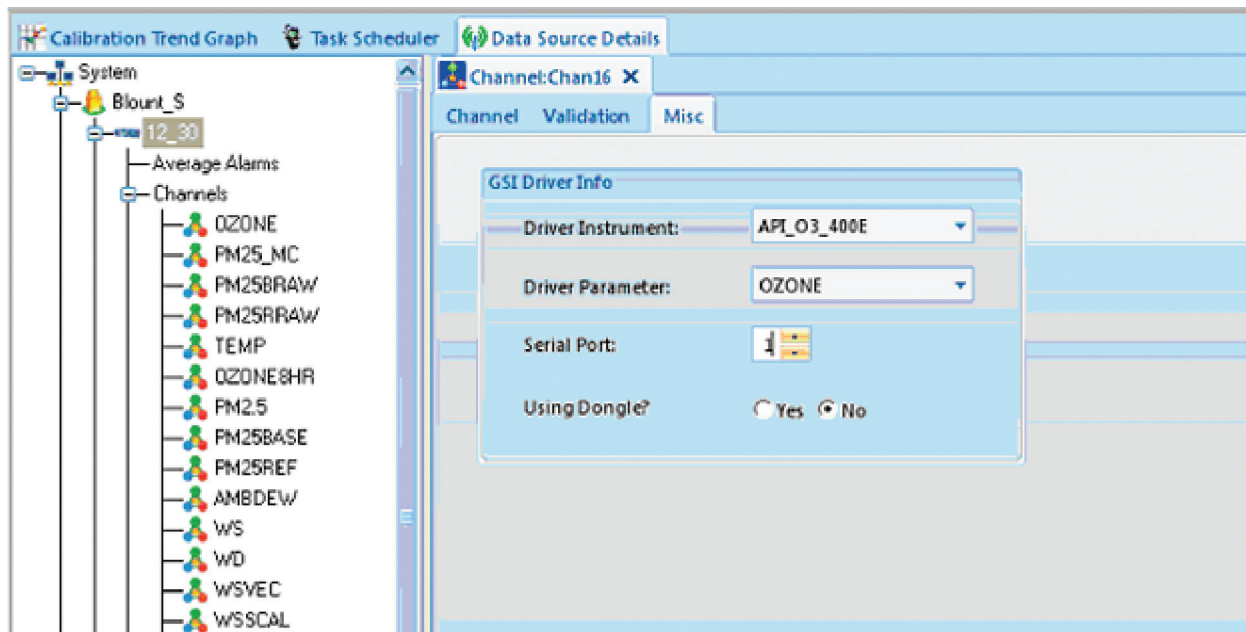

GSI channel configuration

- ◆ The second channel type (and a better approach for digital data acquisition) is the Modbus channel. Designate an Instrument that has been previously configured in the Data Source Details editor, and select a parameter.

Modbus channel configuration

Like the GSI channel, AirVision simplifies the configuration process by automatically creating and downloading the data logger's server configuration file in the background. Since Modbus instruments have additional networking information that needs to be known, you must create an instance of the Modbus instrument in the Data Source Details editor before creating the Modbus channels for that instrument (this prevents the need to repeat entry of the networking information for each channel).

To create the instrument, go to the Data Source Details editor, select the appropriate data logger object in the tree, and select **Add > Logger Modbus Instrument** on the ribbon.

Modbus Instrument Details in Data Source Details

You must then enter the following fields:

- ◆ Instrument Name--a user-defined label for the instrument
- ◆ Driver Type--select from picklist of known analyzers
- ◆ Modbus Code--also known as the Modbus Device ID, this is set in the analyzer, and is some value from 1-255
- ◆ Modbus Command Type--defines which Modbus command is used to read data from the analyzer (3 for TECO, 4 for API, consult instrument documentation for other brands)
- ◆ Poll Interval- how often data should be requested from the instrument, in tenth of a second increments
- ◆ TCP Address--IP address of the instrument, as viewed from the logger's perspective
- ◆ TCP Port--Port used by the instrument for Modbus requests, usually "502".
- ◆ Timeout (MS)--Designates the time the logger will wait on an instrument for a Modbus response. Typical values are 250-750 MS

Once the instrument is configured and saved, you can then use the **Add Channel > Modbus** in the **Data Source Details** editor. Under the **Misc** tab, select the defined analyzer and the parameter in the instrument from a picklist. If you need a parameter does not exist in the picklist, contact Agilaire Support (support@agilaire.com) and we will add it to your system.

Misc tab in Add Modbus

## Adding Communication Routes

The next step is to identify to the AirVision Server how to communicate with each logger by setting up Communication Routes. After you configure the **Source** in **Data Source Details** from **Configuration Editors**, click **Server Configuration** to configure a Communication Route for each logger.

### TCP/IP Routes

Highlight the **Server** and click the **Add TCP** button to establish the communication route described below:

- **Note:** TCP/IP connections are easier and faster than modems.

For sites with a TCP/IP connection,

- ◆ Click the **Add TCP Route** button
- ◆ Enter a **Route Name**, e.g., Agilaire,
- ◆ Enter a **Network Address**, e.g., 172.16.1.240

The defaults are set for 8832 defaults, but can be changed based on your network/route definitions:

- ◆ **Polling Port** at 9881
- ◆ **Emulation Port** at 9887.
- **Note:** **Advanced Settings** should **ONLY** be modified when recommended by Agilaire support (865-927-9440 press 2 for support or email support@agilaire.com). AirVision is designed with defaults that are best for most applications.
- ◆ **Read Timeout-** This setting overrides the default timeout period for a TCP data read.
- ◆ **Write Timeout-** This setting overrides the default timeout period for a TCP data transmission.
- ◆ **Disconnect After-** This setting controls the closing of a TCP connection after a period of inactivity. Normally, AirVision assumes the TCP connection should remain open for optimum polling efficiency; however, some wireless IP modems will close the connection from their end, and TCP does not allow the server to automatically detect this drop. In these cases, AirVision can be set to forcibly close and re-open the connection.
- ◆ **Inter-byte Delay (ms)-** This feature can be used to slow the inter character transmission speed.

Click the **Save** button.

TCP: X

TCP Connection Details

Route Name:

!

☒ Enabled

Network Address:

!

Polling Port:

9881

Emulation Port:

9887

Advanced

Read Timeout:

X

Write Timeout:

X

Disconnect After:

X

Inter-byte Delay (ms):

Adding a TCP Route in Configuration Editors > Data Source Details or Configuration>Server Configuration

## Adding Serial Routes for Direct Communication

For sites with a serial route for a direct connection,

- ◆ Highlight the **Server** and click the **Add Serial** button in **Server Configuration**
  - ◆ Enter a **Route Name**, e.g., Direct,
  - ◆ Enter a **Comm Port**, e.g., COM4
  - ◆ Enter a **Baud Rate** or accept the default 9600
  - ◆ **Data Bits** should be 8
  - ◆ **Stop Bits** should be 1
  - ◆ **Parity** should be None.
- **Note:** **Advanced Settings** should **ONLY** be modified when recommended by Agilaire support (865-927-9440 press 2 for support or email support@agilaire.com). AirVision is designed with defaults that are best for most applications.
- ◆ **Read Timeout** overrides the default timeout period for data read.
  - ◆ **Write Timeout** overrides the default timeout period for a data transmission.
  - ◆ **Disconnect After** controls the closing of a connection after a period of inactivity. Normally, AirVision assumes the direct connection should remain open for optimum polling efficiency; however, AirVision can be set to forcibly close and re-open the connection.
  - ◆ **Inter-byte Delay (ms)** can be used to slow the inter character transmission speed.
- Click the **Save** button.
- **Note:** Communication Routes can also be added in **Configuration Editors > PC Configuration** by highlighting the **Server** icon and clicking one of the **Add** buttons.

**Serial Connection Details:**

- Route Name:** A text input field with a red exclamation mark icon and a checkbox labeled 'Enabled' which is checked.
- Comm Port:** A text input field with a red exclamation mark icon.
- Baud Rate:** A dropdown menu showing '9600'.
- Data Bits:** A spinner control set to '8'.
- Stop Bits:** A dropdown menu showing '1'.
- Parity:** A dropdown menu showing 'None'.

**Advanced:**

- Read Timeout:** A spinner control with a dropdown arrow and a blue 'X' icon.
- Write Timeout:** A spinner control with a dropdown arrow and a blue 'X' icon.
- Disconnect After:** A spinner control with a dropdown arrow and a blue 'X' icon.
- Inter-byte Delay (ms):** A spinner control.

Adding a Serial (Direct) Route in Configuration Editors > Data Source Details or Configuration > Server Configuration

## Associating an Existing Route to a Logger

Each **logger** must be associated with a **Logger Driver**. Open **Configuration Editors > Data Source Details > Logger** and select the **Communication** tab:

- ◆ Highlight the **Route** row
- ◆ Assign a **Priority** number
- ◆ Select **Polling** and/or **Emulation** if applicable (Emulation is for linking to the logger.)
- ◆ Optionally, enter an **Initialization Command** and a **Final Command**
- ◆ Click the **Save** button.
- ◆ Click the **Save** button.

To add a new Route, click the **Create New Route** button.

⇒ **Important::** Some configuration changes require you to restart the the AirVision Server . If a **System Restart** is necessary, you will be prompted by AirVision when you click **Save**. If you click **Yes** at the prompt, AirVision will restart the system automatically. If a required server restart is not done, you will not be able to link to logger. (Two server restarts may be necessary to synchronize the network for IP-based connections.)

- **Note:** If you need to restart the system manually, open the **Utilities** menu and select **Server Restart**. Select an **Executive** in the **Server Restart** screen, then click the **Restart Executive Service** icon in the upper left corner.

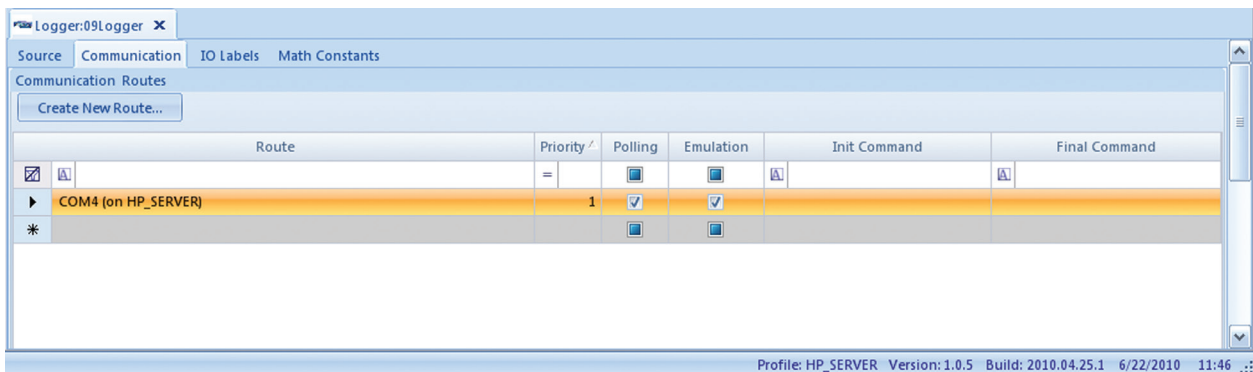

Associating Data Logger with TCP/IP connection to Driver in Configuration Editors > Data Source Details > Communication tab

## Testing Your Connection (Model 8832 or 8864)

To test your connection, select **Link to Logger** from the **Utilities** menu. Select a logger from the drop-down list and click **Connect**. Linking to the logger means that your connection is good but does not ensure that you will be able to download or poll.

- ◆ **Important:** If you have not restarted the AirVision service after making configuration changes, you must restart the AirVision service before you can link to logger. Open **Utilities > Restart**. Be sure the Executive is selected and click **Restart Executive Service** in the upper left corner. Sometimes two server restarts are required to synchronize the network for IP-based connections.

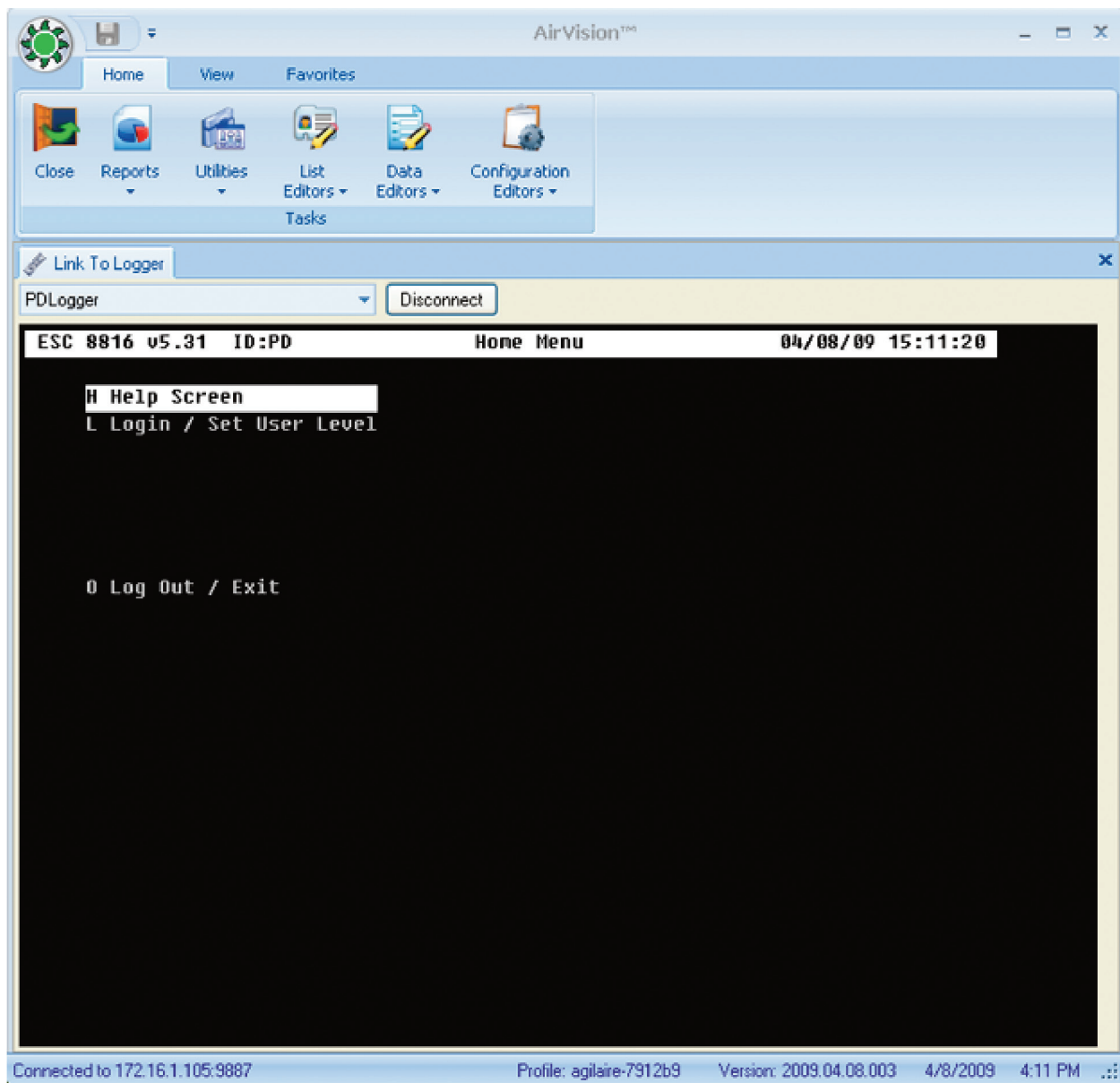

Testing your connection from Utilities > Link to Logger

## Logger Download (Model 8832 or 8864)

To download channel configurations:

- ◆ Open **Utilities > Logger Download**. Configuring channels was explained in the section “Adding Channels to Data Loggers.”
- ◆ Select the **Site/Source Name**
- ◆ Select the **Download Type(s)** from the following check list:
  - Cold Start
  - Time Sync
  - Calibrations
  - Digital I/O Labels
  - Digital Events
  - Digital Out
  - Warm Start
 Channels. If you select Channels, the option to select All will be activated.  
 Average Alarms  
 Math Constants  
 Modbus Master File
- ◆ In the Details section, select rows from a table with the following columns: Channel Number, Channel Name, Site Name, Parameter Name, Source Name, Channel Enabled, and Channel Type.
- ◆ click **Download**.

The **Log Viewer** will display details of the download in the bottom section of the screen.

- **Note:** The **Log Viewer** can also be accessed directly from the **Utilities** menu.
- **Note:** Multiple loggers can be downloaded at the same time without a cold start.

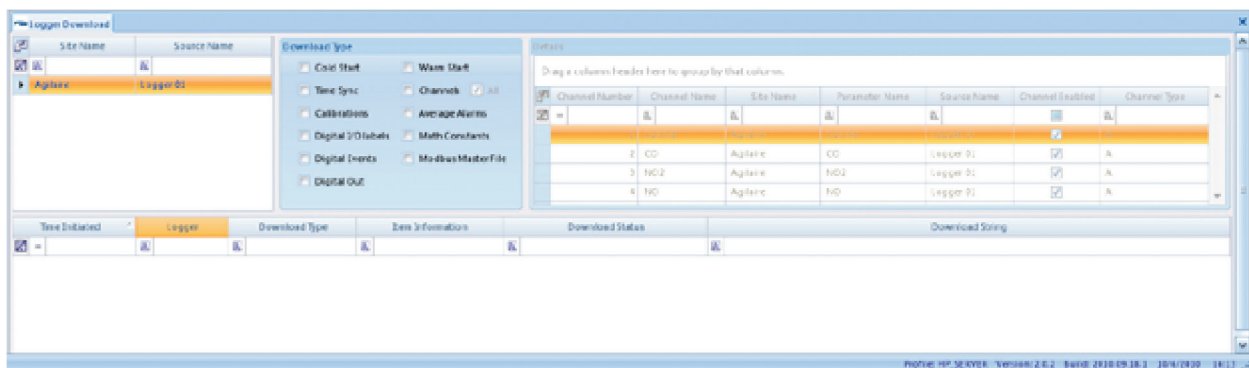

Logger Download in Utilities > Logger Download

## Setting Up Calibrations

To configure calibrations:

- ◆ open **Configuration Editors > Data Source Details**
- ◆ highlight the **Logger** in the tree menu
- ◆ click the small arrow under the **Add** button
- ◆ select **Calibrations** from the drop-down list
- ◆ select one of the following calibration types:
  - Automatic**
  - Externally Initiated**
  - Instrument Controlled**
  - Interactive (Menu)**
  - User Initiated**

For details about the remaining prompts, Consult the ESC Model 8816/8832 Data Logger Manual.

- **Note:** Configuration information must be downloaded to the data logger before a new sequence can be initiated.

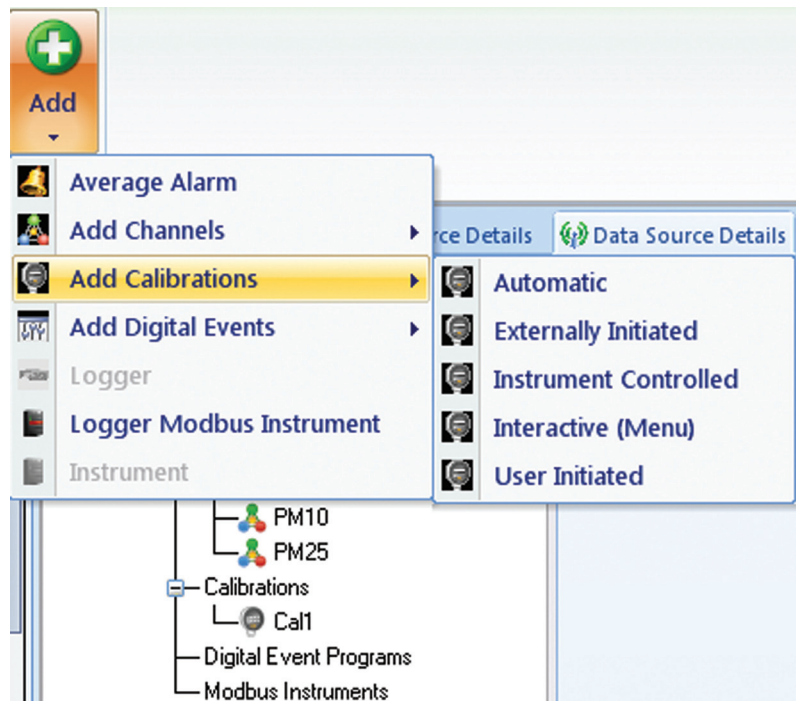

Adding calibrations in Configuration Editors > Data Source Details

## Configuring Automatic Calibrations

If you configure **Automatic** Calibrations, the cal you enable will be automatically initiated by the data logger's internal clock. The Automatic Cal Sequence configuration screen has the following fields:

- ◆ **Calibration Type** will be already filled in (Automatic\_A).
- ◆ **Calibration Name** is required to identify the cal program.
- ◆ Check **Enabled** if the calibration is to run.
- ◆ **Number of Calibration Records** determines how many cals the data logger will store before overwriting.
- ◆ **Recovery Time** specifies the time required to purge cal gas after phases.
- ◆ **Repeated Interval** determines how often cal sequence will repeat.
- ◆ **Start Time** determines what time cal sequence will start.
- ◆ **Affected Channels** determines which channels will be taken off-line during cal. Select from a list of previously configured parameters.

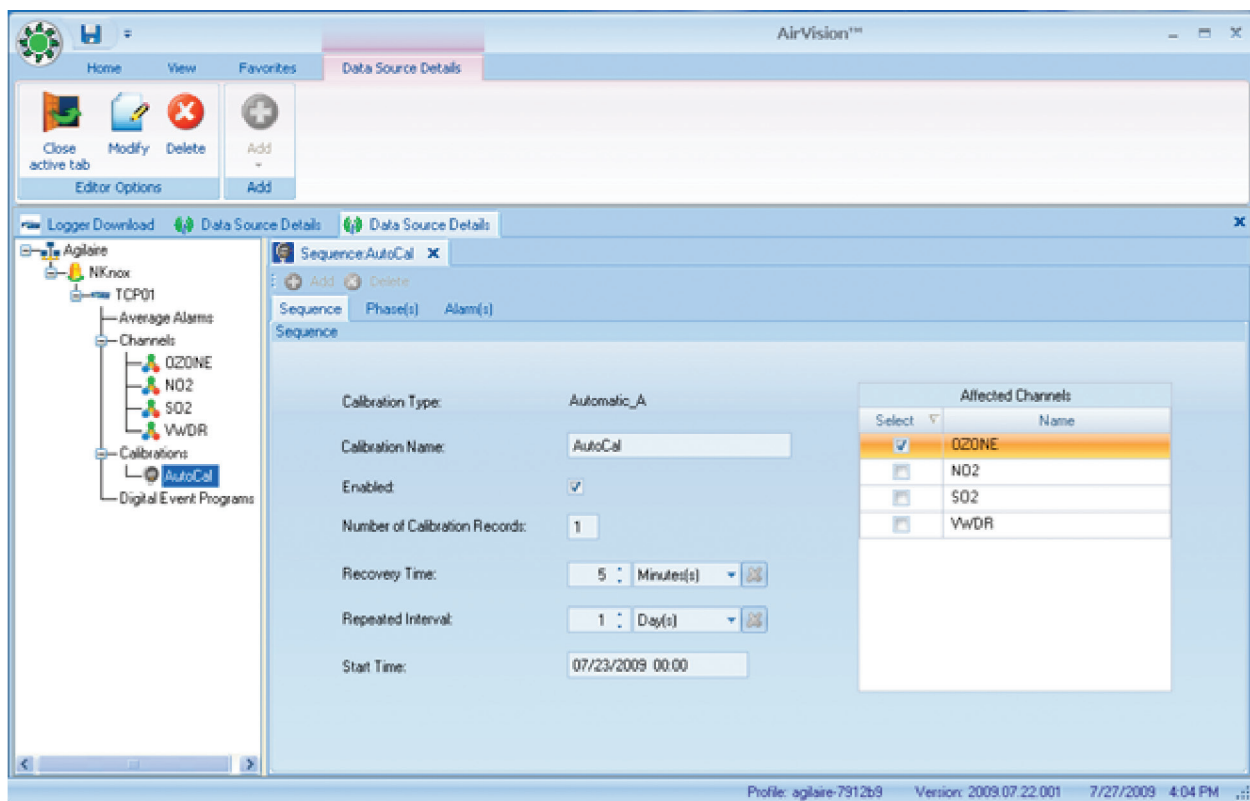

Automatic Calibration configuration in Configuration Editors > Data Source Details

## Configuring Phases

To set up Phases:

- ◆ click the **Phase(s)** tab behind the Sequence Cal tab.
- ◆ To enter a phase name, click the green **Add** button above the tabs and select **Phase** from the drop-down list. .
- ◆ Enter a **Phase Name**, **Phase Number**, **Duration Type**, **Recovery Time**, and click to **Enable**.
- ◆ To configure a Status Pattern, click the row in **Status Pattern** column and a check list of **Output Control Patterns** will come up.
- ◆ After the Phase table is configured, click the green **Add** button again and select **Phase Channels**.
- ◆ Select a **Channel** from a drop-down list, and optionally enter an **Expected Value**, **Drift Limit**, **Auto Correct** (click to enable), **Store Cal Results** (click to enable), **Write Result to Constant**, **Error Method**, **Write Expected Value to Constant**, and **Out of Control Limit**.

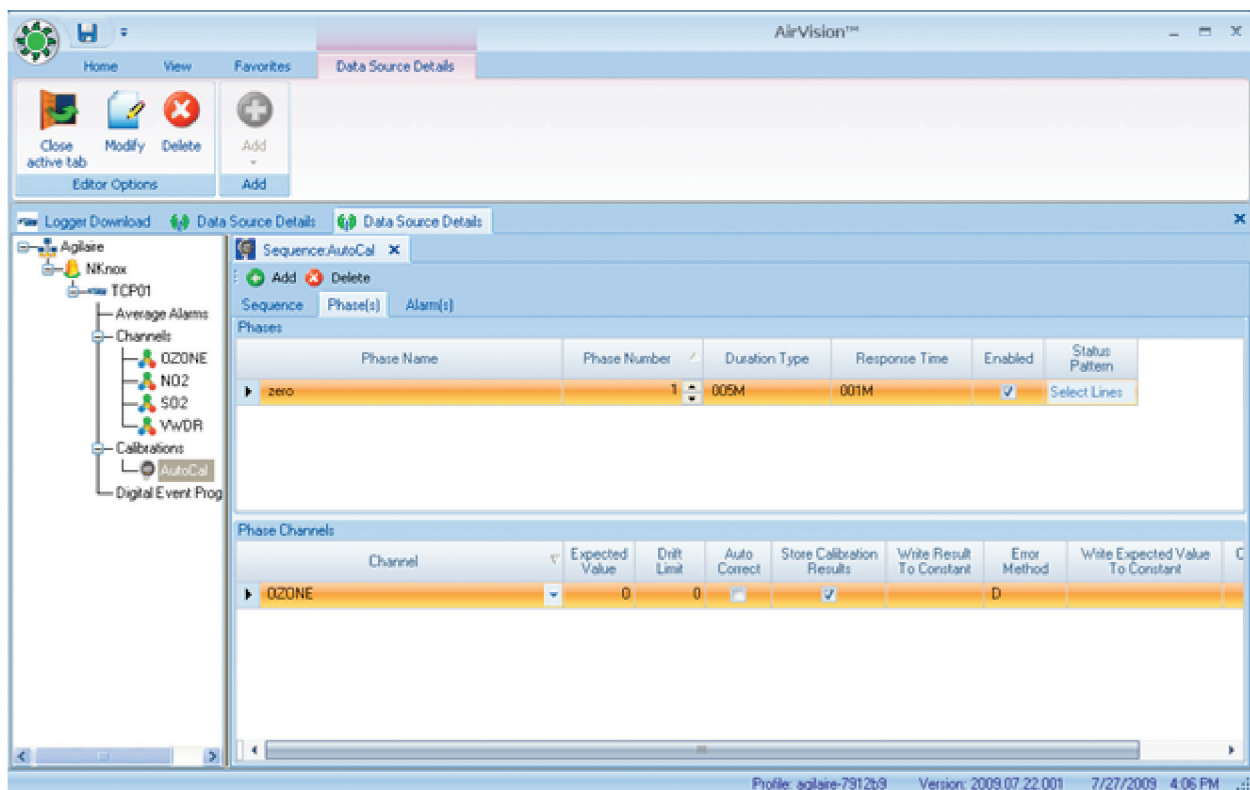

Configuring calibration phases in Configuration Editors > Data Source Details

## Externally Initiated Calibration

Externally initiated calibration is identical to an automatic calibration except for the way it is initiated. The sequence is started when a specified pattern of input control lines is met. To configure the **Start Pattern** (Line Status Pattern), click the **Start Pattern** button.

Individual phases are then initiated sequentially. As with an automatic calibration, the duration of each phase in the sequence can be specified.

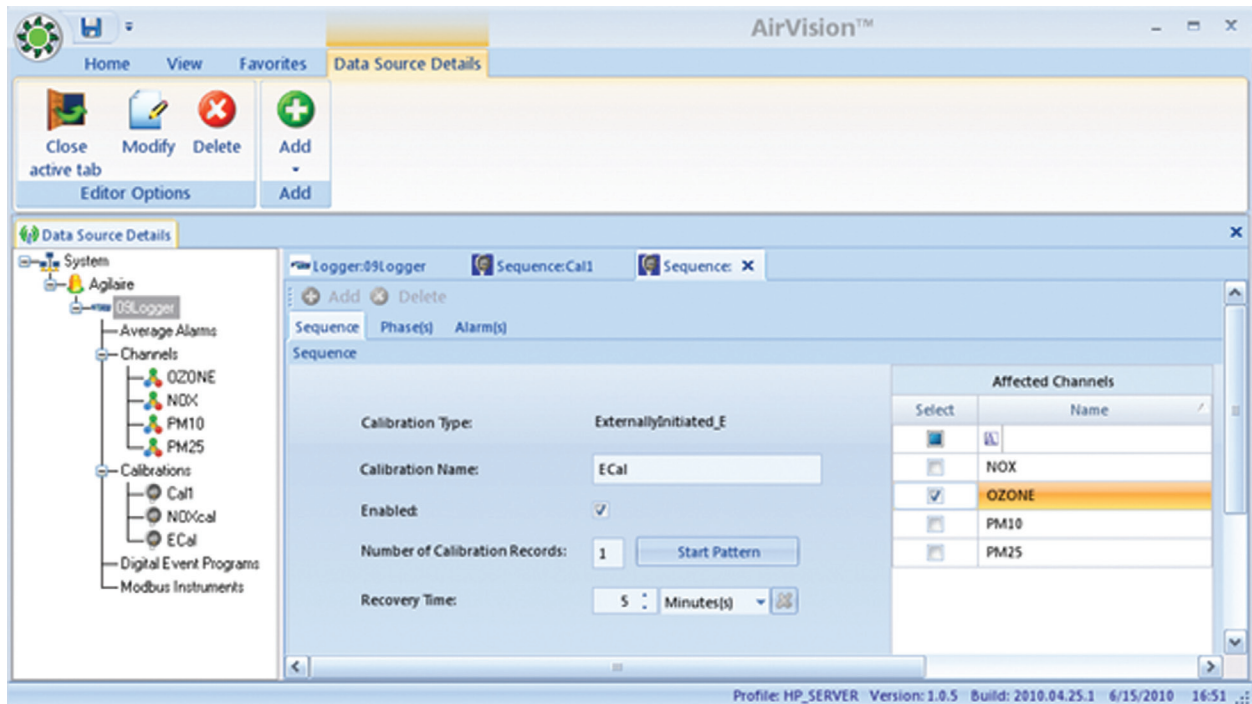

Configuring Externally Initiated Calibrations in Configuration Editors > Data Source Details

When you click the **Start Pattern** button in the **Externally Initiation Calibration** screen, you **will see a Line Status Pattern** screen. Check the **Select** box to select an **Input Line** and select a **Status** of **On** or **Off**.

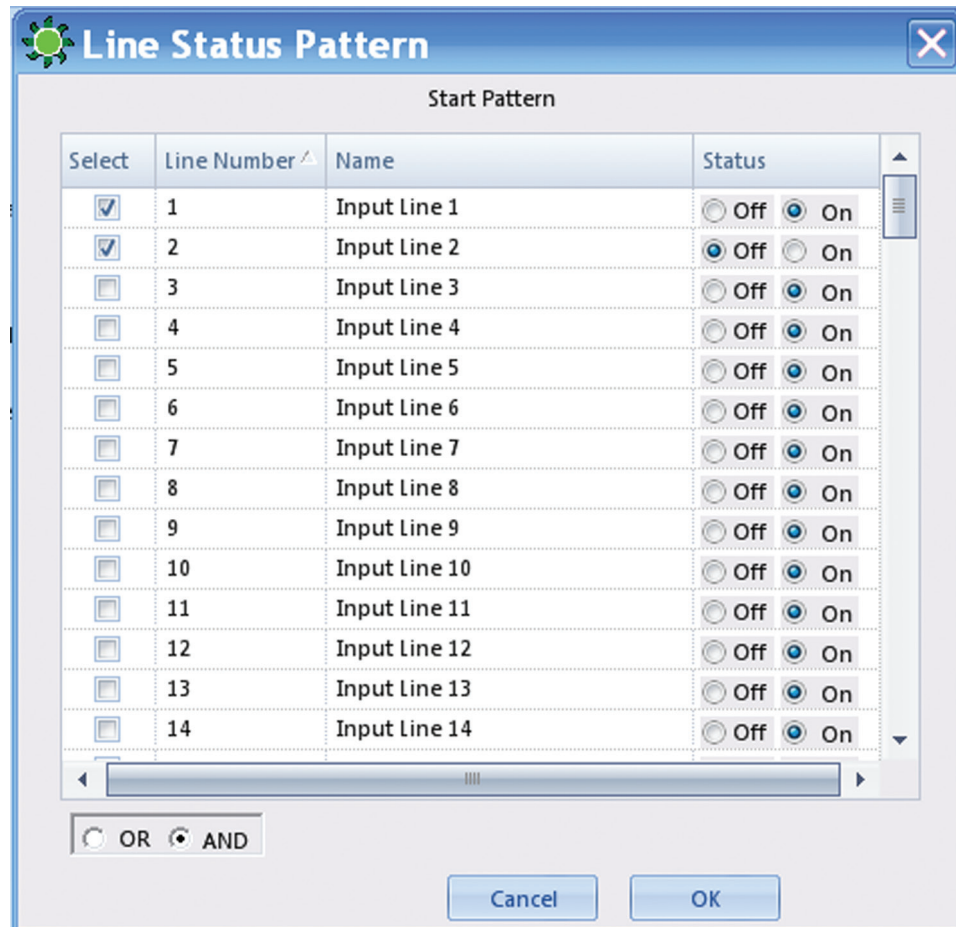

The dialog box is titled "Line Status Pattern" and contains a "Start Pattern" section. It features a table with 14 rows, each representing an input line. The columns are "Select", "Line Number", "Name", and "Status". The "Select" column contains checkboxes, with the first two (lines 1 and 2) checked. The "Status" column contains two radio buttons, "Off" and "On", with "On" selected for all lines. Below the table is a horizontal scrollbar. At the bottom, there are two radio buttons labeled "OR" and "AND", with "AND" selected. "Cancel" and "OK" buttons are at the bottom right.

Select	Line Number	Name	Status
<input checked="" type="checkbox"/>	1	Input Line 1	<input type="radio"/> Off <input checked="" type="radio"/> On
<input checked="" type="checkbox"/>	2	Input Line 2	<input checked="" type="radio"/> Off <input type="radio"/> On
<input type="checkbox"/>	3	Input Line 3	<input type="radio"/> Off <input checked="" type="radio"/> On
<input type="checkbox"/>	4	Input Line 4	<input type="radio"/> Off <input checked="" type="radio"/> On
<input type="checkbox"/>	5	Input Line 5	<input type="radio"/> Off <input checked="" type="radio"/> On
<input type="checkbox"/>	6	Input Line 6	<input type="radio"/> Off <input checked="" type="radio"/> On
<input type="checkbox"/>	7	Input Line 7	<input type="radio"/> Off <input checked="" type="radio"/> On
<input type="checkbox"/>	8	Input Line 8	<input type="radio"/> Off <input checked="" type="radio"/> On
<input type="checkbox"/>	9	Input Line 9	<input type="radio"/> Off <input checked="" type="radio"/> On
<input type="checkbox"/>	10	Input Line 10	<input type="radio"/> Off <input checked="" type="radio"/> On
<input type="checkbox"/>	11	Input Line 11	<input type="radio"/> Off <input checked="" type="radio"/> On
<input type="checkbox"/>	12	Input Line 12	<input type="radio"/> Off <input checked="" type="radio"/> On
<input type="checkbox"/>	13	Input Line 13	<input type="radio"/> Off <input checked="" type="radio"/> On
<input type="checkbox"/>	14	Input Line 14	<input type="radio"/> Off <input checked="" type="radio"/> On

☐ OR ☒ AND

Cancel OK

Configuring Start Pattern (Line Status Pattern) in Externally Initiated Calibrations in Configuration Editors > Data Source Details

## Configuring Instrument Controlled Calibrations

If you configure **Instrument Controlled** Calibrations, enabled calibrations will be initiated by the data logger when it detects a specified digital input pattern. Each phase will continue until the input line pattern changes. The Instrument Controlled Cal screen has the following fields:

- ◆ **Calibration Type** will be already filled in (InstrumentControlled\_I).
- ◆ **Calibration Name** is required to identify the cal program.
- ◆ Check **Enabled** if the calibration is to run.
- ◆ **Number of Calibration Records** determines how many cals the data logger will store before overwriting.
- ◆ **Recovery Time** specifies the time required to purge cal gas after phases
- ◆ **Affected Channels** determines which channels will be taken off-line during cal. Select from a list of previously configured parameters.

Affected Channels	
Select	Name
<input type="checkbox"/>	NO2
<input type="checkbox"/>	OZONE

Configuring Instrument Controlled Calibrations from Configuration Editors > Data Source Details

## Configuring Interactive (Menu) Calibrations

If you configure **Interactive** Calibrations, enabled cals will be controlled by a user via a menu interface. Interactive cals are often used for highly manual procedures, such as testing opacity instruments against standard filter. Interactive Cal configuration screen has the following fields:

- ◆ **Calibration Type** will be already filled in (Interactive\_M)
- ◆ **Calibration Name** is required to identify the cal program.
- ◆ Check **Enabled** if the calibration is to run
- ◆ **Number of Calibration Records** determines how many cals the data logger will store before overwriting.
- ◆ **Recovery Time** specifies the time required to purge cal gas after phases
- ◆ **Affected Channels** determines which channels will be taken off-line during cal. Select from a list of previously configured parameters.

Sequence: Sequence: X

+ Add - Delete

Sequence Phase(s) Alarm(s)

Sequence

Calibration Type: Interactive\_M

Calibration Name:

Enabled: ☒

Number of Calibration Records:

Recovery Time:  Minutes(s)

Affected Channels	
Select	Name
<input checked="" type="checkbox"/>	NO2
<input type="checkbox"/>	OZONE

Configuring Interactive (Menu) Calibrations

## Configuring User-Initiated Calibrations

User-initiated calibrations are started manually by linking to the data logger. When the cal sequence is started, each phase will be initiated in order. The duration of each phase is configured with the same fields as automatic cals.

The User-Initiated Cal configuration screen has the following fields:

- ◆ **Calibration Type** will be already filled in (UserInitiated\_U).
- ◆ **Calibration Name** is required to identify the cal program.
- ◆ Check **Enabled** if the calibration is to run.
- ◆ **Number of Calibration Records** determines how many cals the data logger will store before overwriting.
- ◆ **Recovery Time** specifies the time required to purge cal gas after phases.
- ◆ **Affected Channels** determines which channels will be taken off-line during cal. Select from a list of previously configured parameters.

- Calibration Type: UserInitiated\_U
- Calibration Name: (empty text box with a red error icon)
- Enabled: ☒
- Number of Calibration Records: 1
- Recovery Time: 5 Minutes (with a dropdown arrow and a small icon)

On the right side, there is a table titled 'Affected Channels' with two columns: 'Select' and 'Name'.

Select	Name
<input checked="" type="checkbox"/>	NO2
<input checked="" type="checkbox"/>	OZONE

Configuring User-Initiated Calibrations

## Configuring Input/Output Lines for Digital Events

The purpose of digital event programs is to control processes from Data Loggers. **Digitally Timed Events** will turn on specified **Output Lines** for the configured **Starting Time**, **Duration**, and **Repeat Interval**. **Digitally Triggered Events** are initiated by a digital input pattern that will turn on one or more digital output lines. The output lines will remain active for the specified duration; at the end of this time, the output lines will be turned off unless the triggering digital input pattern still matches.

### Configuring Digital Timed Events

1. Highlight the **Data Logger** in **Configuration Editors > Logger Channels** tree menu.
2. Click the green **Add** button in the ribbon and select **Add Digital Events > Timed Event**.
3. Enter a **Digital Event Program Name**, a **Starting Time**, **Output Durations**, **Repeat Interval**, and check **Enabled**.
4. If the Digitally Timed Even is for a calibration, select a **Calibration Name** from the drop-down list.
5. Click the **Output Lines** button to bring up the **Line Status Pattern** screen and select a **Line Number**. Click **OK**.

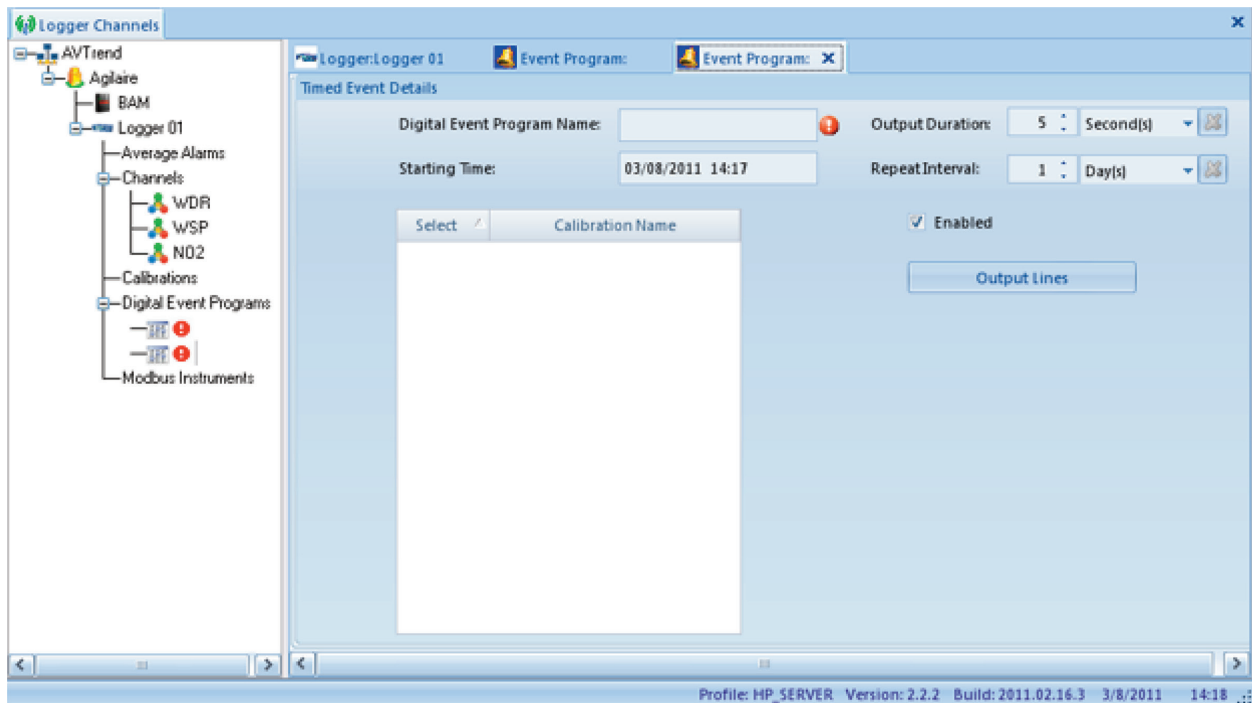

Configuring Digitally Timed Events

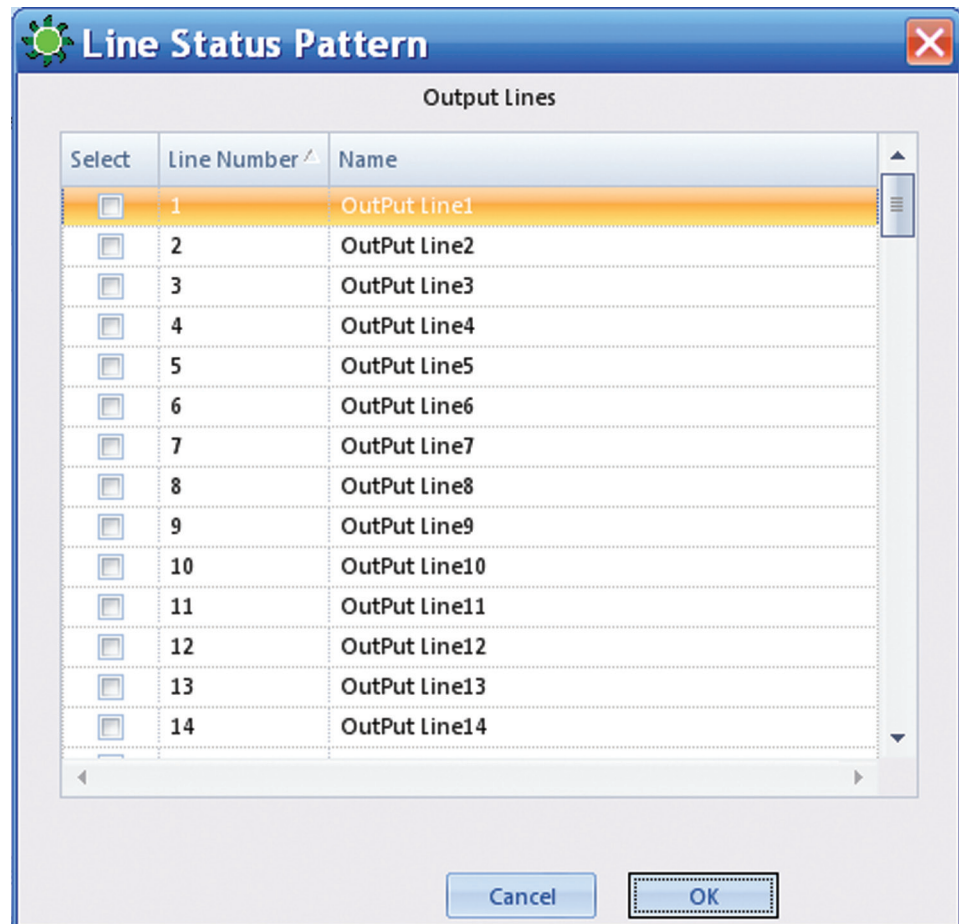

Line Status Pattern for Output Lines

### Configuring Digital Triggered Events

1. Highlight the **Data Logger** in **Configuration Editors > Logger Channels** tree menu.
2. Click the green **Add** button in the ribbon and select **Add Digital Events > Triggered Event**.
3. Enter a Triggered **Digital Event Program Name**, an **Output Duration** and check **Enabled**.  
After the output duration time period, the program will check the digital input pattern to see if it still matches. If not, the output control lines will be switched off. If the pattern still matches, the output relays will remain on, and the duration time will begin again.
4. If the Digitally Triggered Event is for a calibration, select a **Calibration Name** from the drop-down list.
5. Click the **Output Lines** button to bring up the output **Line Status Pattern** screen and select which **Output Line or Lines** will be switched on when the triggered digital input pattern occurs. Click **OK**.

6. Click the **Trigger Digital Event Pattern** button to bring up the **Line Status Pattern** screen for Trigger Digital Input Pattern and select which **Input Line**.or **Lines** turned **On** or **Off** will trigger the event and switch on the specified **Output Line(s)**.
7. In the lower left corner of the screen, select **And** or **Or**. If you select **And** (the default), the digital event program will be triggered **only if ALL** the specified conditions occur. If you select **Or**, the digital event program will be triggered if **ANY** of the specified conditions occur. Click **OK**.

**Line Status Pattern**

Trigger Digital Input Pattern

Select	Line Number	Name	Status
<input type="checkbox"/>	1	Input Line 1	<input type="radio"/> Off <input checked="" type="radio"/> On
<input type="checkbox"/>	2	Input Line 2	<input type="radio"/> Off <input checked="" type="radio"/> On
<input checked="" type="checkbox"/>	3	Input Line 3	<input checked="" type="radio"/> Off <input type="radio"/> On
<input checked="" type="checkbox"/>	4	Input Line 4	<input type="radio"/> Off <input checked="" type="radio"/> On
<input type="checkbox"/>	5	Input Line 5	<input type="radio"/> Off <input checked="" type="radio"/> On
<input type="checkbox"/>	6	Input Line 6	<input type="radio"/> Off <input checked="" type="radio"/> On
<input type="checkbox"/>	7	Input Line 7	<input type="radio"/> Off <input checked="" type="radio"/> On
<input type="checkbox"/>	8	Input Line 8	<input type="radio"/> Off <input checked="" type="radio"/> On
<input type="checkbox"/>	9	Input Line 9	<input type="radio"/> Off <input checked="" type="radio"/> On
<input type="checkbox"/>	10	Input Line 10	<input type="radio"/> Off <input checked="" type="radio"/> On
<input type="checkbox"/>	11	Input Line 11	<input type="radio"/> Off <input checked="" type="radio"/> On
<input type="checkbox"/>	12	Input Line 12	<input type="radio"/> Off <input checked="" type="radio"/> On
<input type="checkbox"/>	13	Input Line 13	<input type="radio"/> Off <input checked="" type="radio"/> On
<input type="checkbox"/>	14	Input Line 14	<input type="radio"/> Off <input checked="" type="radio"/> On

☐ OR ☒ AND

Cancel OK

Trigger Digital Input Line Status Pattern with OR/AND selection

- **Note:** AirVision supports download of logger I/O labels with a different number of inputs and of outputs. If the number of input and output cards on your data logger are not equal, you may encounter some download errors when downloading the labels. If this happens, define the actual number of physical inputs and outputs using the **IO Labels** tab. If you are using pseudo inputs/outputs, do NOT accept allowing the system to change the number of labels.

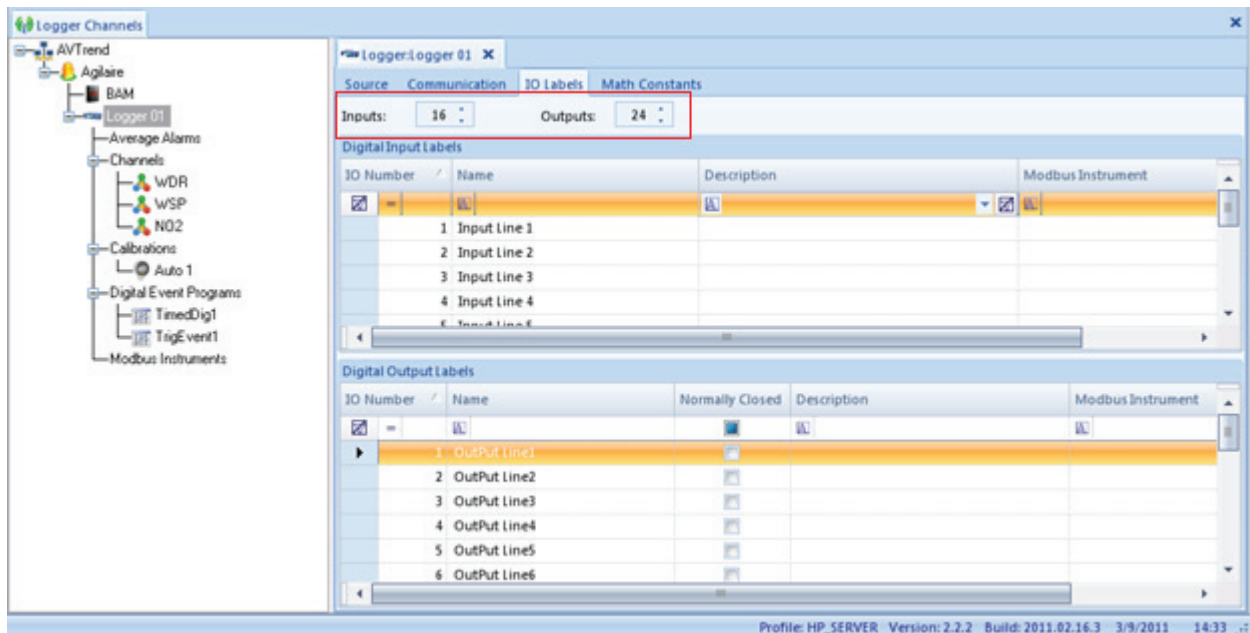

Different number of Inputs and Outputs Configuration Editors > Logger Channels > double-click Logger in tree menu > I/O Labels tab

## Advanced Alarm System

The AirVision system supports two major alarm categories:

- ◆ Average / Flag Alarms (readings triggered by flags on average data values, such as high alarm flags on a minute or hourly average)
- ◆ Digital Status Alarms (alarms caused by the transition of a digital point from high to low, or low to high, such as a CEM or instrument fault alarm).

The Average/Flag alarms can be associated with Reason Codes and Action Codes, and reported in the Excess Emissions reports. The Digital Status alarms are information only, and are not considered in regulatory reports. Monitor downtime information is taken from invalid flags on averages (and not taken from any digital status information), so fault flags may need to be associated with a flag (“B”) in the Channel Validation settings (see section XX).

Both types of alarms can be seen in the Alarm Display panel.

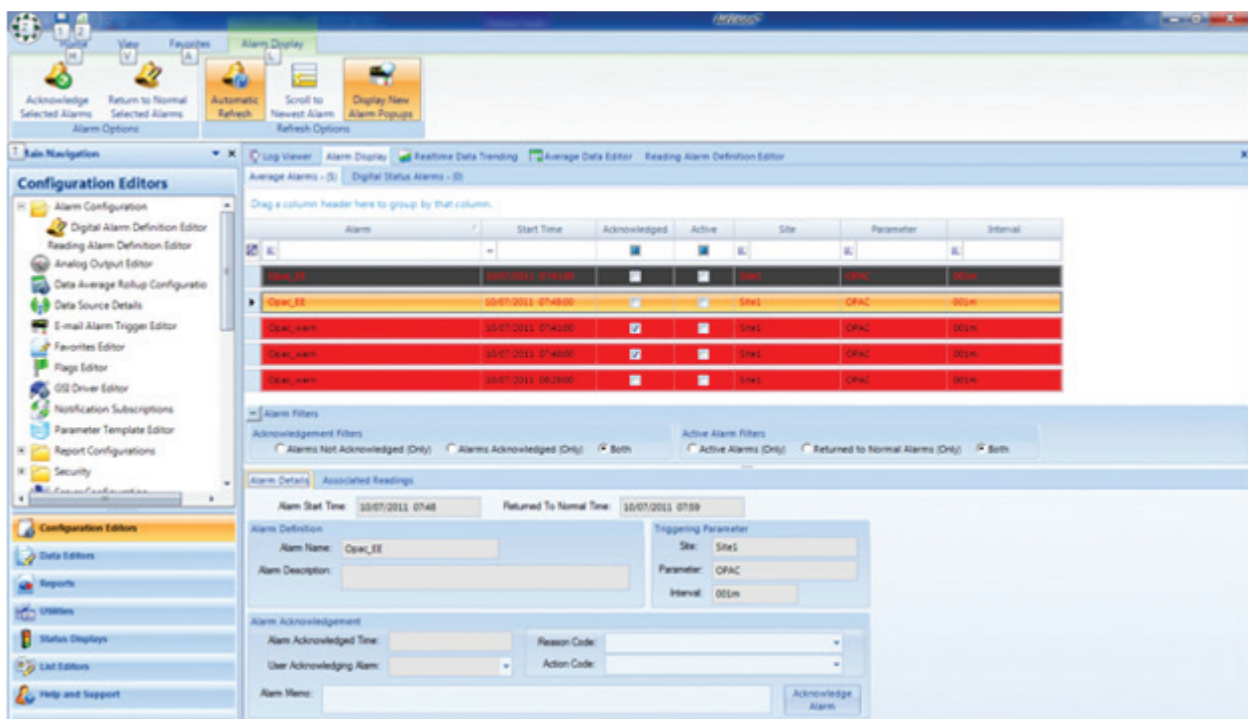

AirVision/CEM Alarm Display Panel

## Configuring Alarms

For average Alarms, make sure to first associate the numeric alarm limits with an appropriate channel. This is done in the Data Source Details editor, by opening a channel configuration and selecting the validation tab.

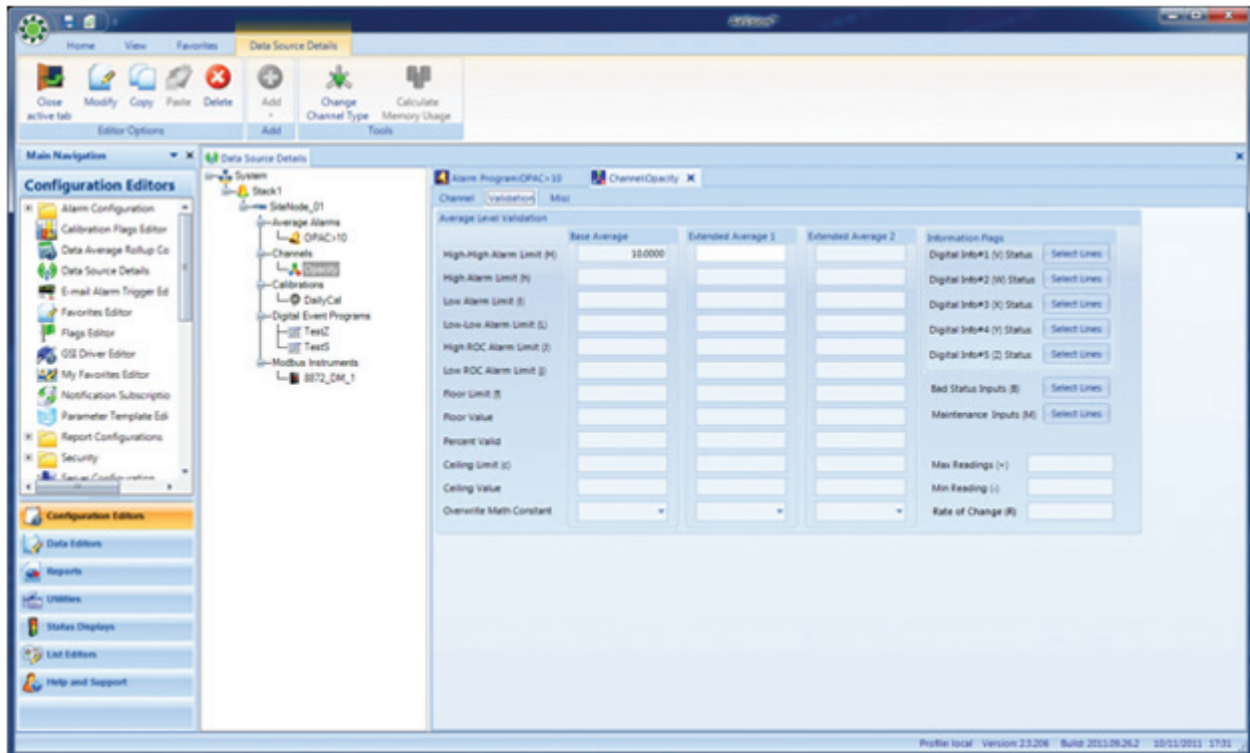

Configuring alarms

Make sure the Parameter has a Parameter Template associated with it (via **Configuration > Source Parameter editor**).

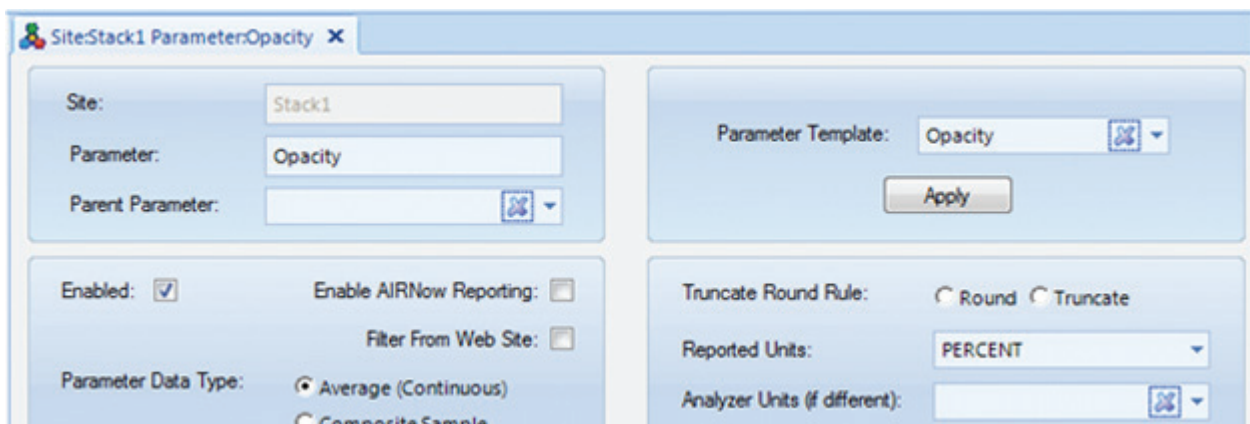

Parameter Template

(Agilaire also recommended that a site have an OPHOUR parameter for other reporting).

Once these are set up, open the **Alarm Configuration>Reading Alarm Definition Editor**:

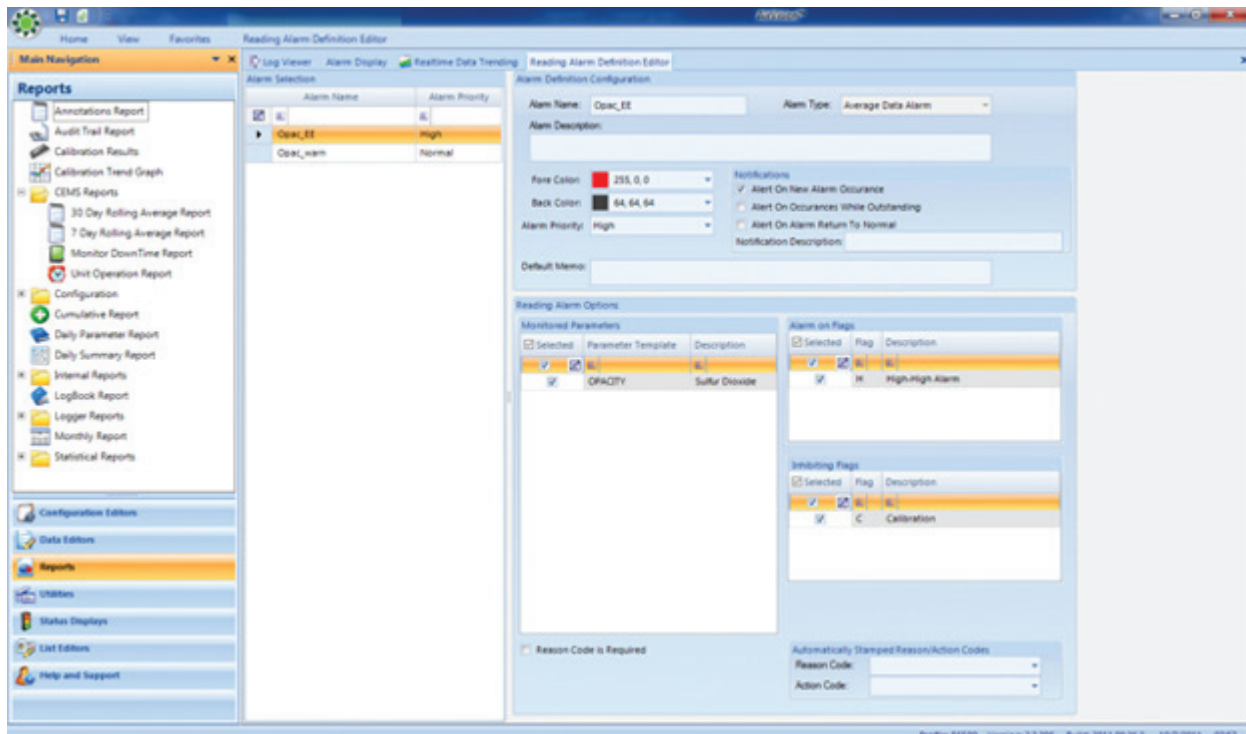

Alarm Configuration>Reading Alarm Definition Editor

Here, you can create any number of programs, each program linking a parameter template, a triggering flag, and optionally, an inhibiting flag (that will prevent any alarm on/off transitions during that condition, such as during a calibration or maintenance).

Other options include:

- ◆ **Alert on Occurrences While Outstanding-** Normally, the alarm will only send a notification when the alarm starts. By selecting this, you are asking the system to:
  - ◆ **Send a new notification** for each average the alarm condition persists.
  - ◆ **Alert on Alarm Return to Normal-** By selecting this, you are asking the system to send a notification when the alarm condition ends.
  - ◆ **Notification Description-** Adds additional information to alarm email.
  - ◆ **Default Memo-** Adds a default memo to the data.
  - ◆ **Alarm Priority-** Used for sorting in the alarm display.
  - ◆ **Reason Code Is Required-** If selected, an alarm cannot be acknowledged without setting a reason code.
  - ◆ **Automatically Stamped Reason/Action Codes-** Default codes for reporting, can be changed by the user when alarm is acknowledged.

Digital alarms are similar, but do not have triggering flags, inhibiting flags, or connections to Reason/Action Codes.

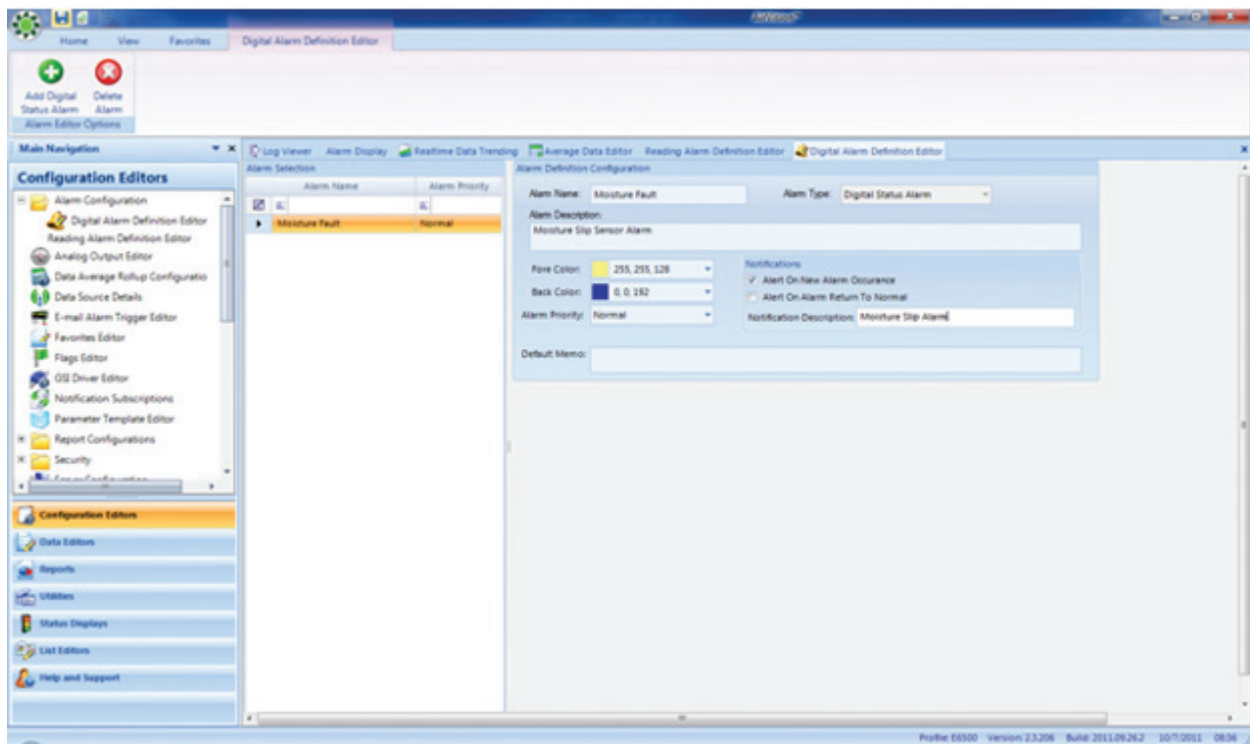

## Digital Alarms

This editor defines the instance of digital alarms- they are connected to the specific controller and input line in **Data Source Details**. Open the controller properties, click **I/O Labels** and select the appropriate alarm program and triggering state (on or off) to associate with the alarm:

LoggerSiteNode\_01

SourceCommunicationI/O LabelsMath Constants

Inputs:Outputs:

Digital Input Labels

I/O Number	Name	Description	Modbus Instrument	Modbus Coil	Line State Triggering System Alarm	Alarm Definition
1	Input#01		8872_DM_1	8872_DM_D#0	Closed	Monitor fault
2	Input#02		8872_DM_1	8872_DM_D#1		
3	Input#03		8872_DM_1	8872_DM_D#2		
4	Input#04		8872_DM_1	8872_DM_D#3		
5	Input#05		8872_DM_1	8872_DM_D#4		
6	Input#06		8872_DM_1	8872_DM_D#5		

## I/O Labels

## Configuring Alarm Checks

Once the alarms are defined, the Task Scheduler should be set for when to check for these alarms. They may be set after a logger poll (for a polled system), or on a particular clock moment (typical for a 8872 / Site Node system).

For Average alarms, select **New Task > Site Alarm Check**:

<input checked="" type="checkbox"/>	Selected	Alarm Name	Description
<input type="checkbox"/>		Analyzer Fault	
<input checked="" type="checkbox"/>		Opac_HH	
<input checked="" type="checkbox"/>		Opac_high	

New Task > Site Alarm Check

Select the Site (stack/process) to check, the alarm program(s) to check, and which average interval should be checked. As per any scheduled task, set the start time and repeat interval. These checks can be placed in a Task Group to group them together, or to run after a logger poll.

For digital alarms, select **New Task>Digital Line Alarm Check**. For this task, one task can be used to check multiple sites/stacks and lines. For 8832 systems, it is recommended that this task be grouped with the task that polls for the Input Status Line Changes for best performance.

Task Schedule Details

Executive: E6500 Start Time: 10/11/2011 19:39:22 Repeat Interval: : : [icon]

Task Details

General Advanced

Basic Task Information

Task Name: Check for Digital Line Alarms Task Enabled: ☒

Task Description: Check for Digital Line Alarms

Digital Alarm Check Task Configuration

Line Selection

Drag a column header here to group by that column.

Selected	Site	Source	Line Number	Line	System Alarm	State Triggering Alarm	Line Description
<input checked="" type="checkbox"/>	Site1	Log20	24	Input Line 24	Analyzer Fault	Closed	

System Administration (purging)

## Adding Notifications to Users to Receive Alarms

Add Recipients to Notification Subscriptions: (**Configuration Editors > Notification Subscriptions**). Either entire User Groups, Individual Users, or a combination can be defined for each alarm.

Click the **Save** icon.

Notification Subscriptions

Name

- Alarms
  - alarm1 Active
  - alarm2 Active
- ADVP Rules
  - Rule1 Inactive
- Reports

Group Name SystemGroup

AgilaireSupport ☒

UserAdmin ☒

<< Subscribe Group to Notification

Remove Subscriber >>

<< Subscribe User to Notification

User Name	Email	GuiStyleId
Admin	admin@agilairecorp.com	
AirVision		
pjd	pdillon@agilairecorp.com	

Starting Log Viewer... Profile: HP\_SERVER Version: 2009.08.23.004 9/22/2009 4:33 PM

Adding recipients for email alarm notification from Configuration Editors > Notification Subscriptions

## CEM Regulatory Reports

### Excess Emissions Report

This report summarizes excess emissions, as defined by Average Alarms that have the **Reason Code Required** field checked (average alarms without this checked are assumed to be warning alarms). The report breaks down total alarm periods by each **Reason Code Category**, as a total # of hours (with fractions for sub-hourly events) and as a % of total operating time. Operating time is defined as similar average periods where the Parameter Template OPHOUR > 0.

For Parameter Template OPACITY, the report will use OPACOPHR if it exists.

Excess Emissions where Reason codes which have been marked as “Exempt” are separated and not counted as the total excess emission time. Exempt reason codes are marked with a “\*”

For the header information, you can use the Meta Information fields in the Site/Parameter tables to define the following keys:

- ◆ Address
- ◆ Manufacturer
- ◆ EELimit (Excess Emission Limit).
- ◆ CertDate (Certification Date)

The plant name is derived from the **System** entity name.

- **Note:** When running this report, you must select the reported parameter(s) as well as the OPHOUR parameter in the report parameter list.

#### Summary Report

##### PART I. FACILITY INFORMATION

Name of Company:	Random University Power Plant	Report Period:	11/1/2012 - 1/31/2013
Address:	312 North Street Knoxville Tennessee	Cert. Date:	
Manufacturer/Model Number:		Emission Limit:	
Stack/Process:	Stack1	Operating Time:	1665.93 (hrs)
		Pollutant:	Opacity

##### PART II. CAUSES OF EXCESS EMISSIONS (EE)

	Duration of EE (hrs)	Percent of Operating Time
Normal Exceedence	0.02	0.00
Undefined	0.00	0.00
Total	0.02	0.00
Total - Exempt	0.00	0.00

##### PART III. CAUSES OF CEMS DOWNTIME

	Downtime (hrs)	Percent of Operating Time
Quarterly MAintenance- not a real excess*	1.40	0.08
Undefined	0.17	0.01
Total	1.57	0.09
Total Exempt	1.40	0.08

Note: Percent Operating Time = [EE (hrs) or Downtime (hrs) / Total Operating Time] x 100

\* = Exempt

## Monitor Downtime Report

This report summarizes periods where the unit was operating (OPHOUR > 0) and the reporting monitor was invalid or the data is missing from the database. If an average alarm is configured for invalid data and reason codes have been entered, then the downtime will be reported with the appropriate reason codes as well, similar to the **Excess Emissions Report**.

- **Note:** When running this report, you must select the reported parameter(s) as well as the OPHOUR parameter in the report parameter list.

Current Date: 10/12/2011 9:53 AM

### Downtime Duration Report

10/9/2011 - 10/9/2011

Facility: System  
Site: Site1  
Parameter: Opacity  
Interval: 001m

<u>Start</u> <u>Date/Time</u>		<u>End</u> <u>Date/Time</u>	<u>Duration</u> <u>D - H - M</u>	<u>Value</u>	<u>Reason/Action</u>
10/09/11 00:00	-	10/09/11 00:16	00 - 00 - 16		
10/09/11 01:07	-	10/09/11 01:18	00 - 00 - 11		

### Downtime Duration Report

## Unit Operation Report

This report summarizes periods where OPHOUR = 0, and showing the date/times of transition (off to on, on to off).

Current Date: 10/12/2011 9:46 AM

### Unit Operation Report

10/9/2011 - 10/9/2011

Facility: System  
Site: Site1  
Interval: 1 Minute

<u>Start Date</u>	<u>Start Time</u>	<u>End Date</u>	<u>End Time</u>	<u>Operating Time</u> (hh:mm)
09-Oct-11	00:16	09-Oct-11	07:43	7 : 27

Unit Operation Report

## 30-Day Rolling Average Report

For this report, an operating day is defined as the daily averages for UNITOPHR > 0 and STARTUP (if exists) = 0 and SHUTDOWN (if exists) = 0 and UPSET (if exists) = 0 and SU\_SD\_UPSET (if exists) = 0.

This report forms a 30-day rolling average from the daily averages of the requested parameter, for days that meet the above qualifications. If the unit was not operating that particular day, it will show “NO OP”.

- **Note:** When running this report, you must select the reported parameter(s) as well as the OPHOUR parameter in the report parameter list.

Current Date: 10/12/2011 10:29 AM

### 30-Day Rolling Average Report

Site : Site1	July	2011	Parameter : Hg_Total	
Date	Average	# of Valid Days	% of Valid Days	
01-Jul-2011	13.32	30	100%	
02-Jul-2011	12.96	30	100%	
03-Jul-2011	NO OP	30	100%	
04-Jul-2011	NO OP	30	100%	
05-Jul-2011	NO OP	30	100%	
06-Jul-2011	13.63	30	100%	
07-Jul-2011	13.82	30	100%	
08-Jul-2011	13.4	30	100%	
09-Jul-2011	12.98	30	100%	
10-Jul-2011	12.55	30	100%	
11-Jul-2011	12.15	30	100%	
12-Jul-2011	11.81	30	100%	
13-Jul-2011	11.83	30	100%	
14-Jul-2011	12.03	30	100%	
15-Jul-2011	13.44	30	100%	
16-Jul-2011	13.73	30	100%	
17-Jul-2011	13.37	30	100%	
18-Jul-2011	13.05	30	100%	
19-Jul-2011	12.59	30	100%	
20-Jul-2011	12.15	30	100%	
21-Jul-2011	11.71	30	100%	
22-Jul-2011	11.29	30	100%	
23-Jul-2011	11.2	30	100%	
24-Jul-2011	10.91	30	100%	
25-Jul-2011	10.66	30	100%	
26-Jul-2011	10.28	30	100%	
27-Jul-2011	9.87	30	100%	
28-Jul-2011	9.48	30	100%	
29-Jul-2011	9.09	30	100%	
30-Jul-2011	8.71	30	100%	
31-Jul-2011	8.33	30	100%	

## 7-Day Rolling Average Report

For this report, an operating day is defined as the daily averages for UNITOPHR > 0 and any of the following > 0: STARTUP, SHUTDOWN, UPSET, or SU\_SD\_UPSET

This report forms a 7-day rolling average from the daily averages of the requested parameter, for days that meet the above qualifications.

- **Note:** When running this report, you must select the reported parameter(s) as well as the OPHOUR parameter in the report parameter list.

Current Date: 10/12/2011 10:31 AM

### 7-Day Rolling Average Report

Site : Site1

May

2011

Parameter : Hg\_Total

<u>Date</u>	<u>Average</u>
01-May-2011	NO OP
02-May-2011	NO OP
03-May-2011	NO OP
04-May-2011	NO OP
05-May-2011	NO OP
06-May-2011	NO OP
07-May-2011	NO OP
08-May-2011	NO OP
09-May-2011	44
10-May-2011	55
11-May-2011	62.33
12-May-2011	79.5
13-May-2011	88
14-May-2011	93.17
15-May-2011	NO OP
16-May-2011	NO OP
17-May-2011	NO OP
18-May-2011	NO OP
19-May-2011	NO OP
20-May-2011	NO OP
21-May-2011	NO OP
22-May-2011	NO OP
23-May-2011	NO OP
24-May-2011	NO OP
25-May-2011	NO OP
26-May-2011	NO OP
27-May-2011	NO OP
28-May-2011	86.14
29-May-2011	94
30-May-2011	95.57
31-May-2011	91

7-Day Rolling Average Report

## Cumulative Emissions Report

This report takes any parameter and forms a summation of the averages for the desired report period, typically used to create daily, weekly, monthly, and annual totals of emissions. If the OPHOUR parameter exists, the values will be weighted against the hourly value of 0..60 (e.g., 60 = 100%, 30 = 50%, etc).

- **Note:** When running this report, you must select the reported parameter(s) as well as the OPHOUR parameter in the report parameter list

## Scheduling Tasks

All automatic actions in AirVision are managed by the **Task Scheduler (Configuration Editors > Task Scheduler)**, which runs as part of the background AirVision service. The following tasks can be configured in the Task Scheduler, depending on your licensed options:

- ◆ ADVP Processing Task
- ◆ Alarm Processing Task
- ◆ Average Data Purge Task
- ◆ Average Rollup Task
- ◆ Database Sync Task
- ◆ Fill Average Data Gaps Task
- ◆ Instrument Poll Task
- ◆ Journal Message Purge Task
- ◆ Logger Poll Task
- ◆ Scheduled Command Line Task
- ◆ Scheduled Report Task
- ◆ SQL Execution Task
- ◆ New Task Group

The Task Scheduler has five **Task Schedule Options**:

- ◆ Click the **Add** button to add a scheduled task from the list above.
- ◆ Click the **Delete Scheduled Item** button to delete a selected scheduled task.

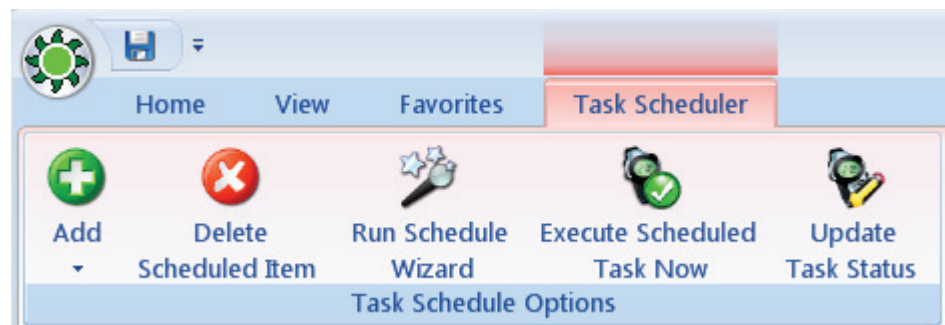

**Task Schedule Options** (Configuration Editors > Task Scheduler)

- ◆ Click **Run Schedule Wizard** button to bring up the **Task Wizard**, which guides you through scheduling new tasks.
- ◆ Click **Execute Scheduled Task Now** if you don't want to wait until the next time a selected task is scheduled to run.
- ◆ Click **Update Task Status** to bring up a utility screen that allows you to update the last polled data time for polling tasks, which determines what the start time of the next poll will be. This utility has no effect on non-polling based tasks.

## Task Scheduler

The number of sections in the **Task Scheduler** varies according to the displayed task.

The following sections are displayed when a **Logger Poll Task** is selected:

- ◆ **Task Schedule** displays all scheduled tasks and cannot be edited.
- ◆ **Task Schedule Details** section is where **Executive**, **Start Time**, and a **Repeat Interval** are selected.
- ◆ The **General Tab** in the **Task Details** section is where you enter a **Task Name** and a **Task Description**. **Task Enabled** must be checked in this section before you can select **Enabled** in the **Scheduled Task Selection** section.

The **Advanced Options** tab in the **Task Details** section defines the **Number of Retries**, the **Interval between Retries**, and whether to **Log Status Messages** as **Off**, **Information**, **Verbose** (for a problematic task), or **Debug**.

The **Notifications** part of the **Advanced** tab allows configuration of **Notification Type** (All Exceptions and Errors; All Exceptions, Errors, and Warnings; All Exceptions; First Error and RTN (Return to Normal); or Each Time it Runs) followed by a **Description** of each Notification Type.

Notification Type	Enabled	Notification Description
All Exceptions and Errors	<input checked="" type="checkbox"/>	Hourly Poll
All Exceptions and Errors		Alerts upon all unhandled exceptions and task errors
All Exceptions, Errors, and Warnings		Alerts upon all unhandled exceptions, task errors, and warnings
All Exceptions		Alerts upon all unhandled exceptions
First Error and RTN		Alerts upon the first Error/Exception and when it returns to normal
Each Time It Runs		Alerts every time the task runs

At the bottom of the window, there is an 'Add ... Notification' button and a status bar showing 'Profile: HP\_SERVER Version: 2.1.0 Build: 2011.01.15.1 1/19/2011 14:26'.

Task Details section of Task Scheduler showing Notification selections (Configuration Editors > Task Scheduler)

- ◆ The **Logger Poll Options** section defines the **Logger**, the **Logger Command** (e.g., Average Data), and the **Average Interval**.

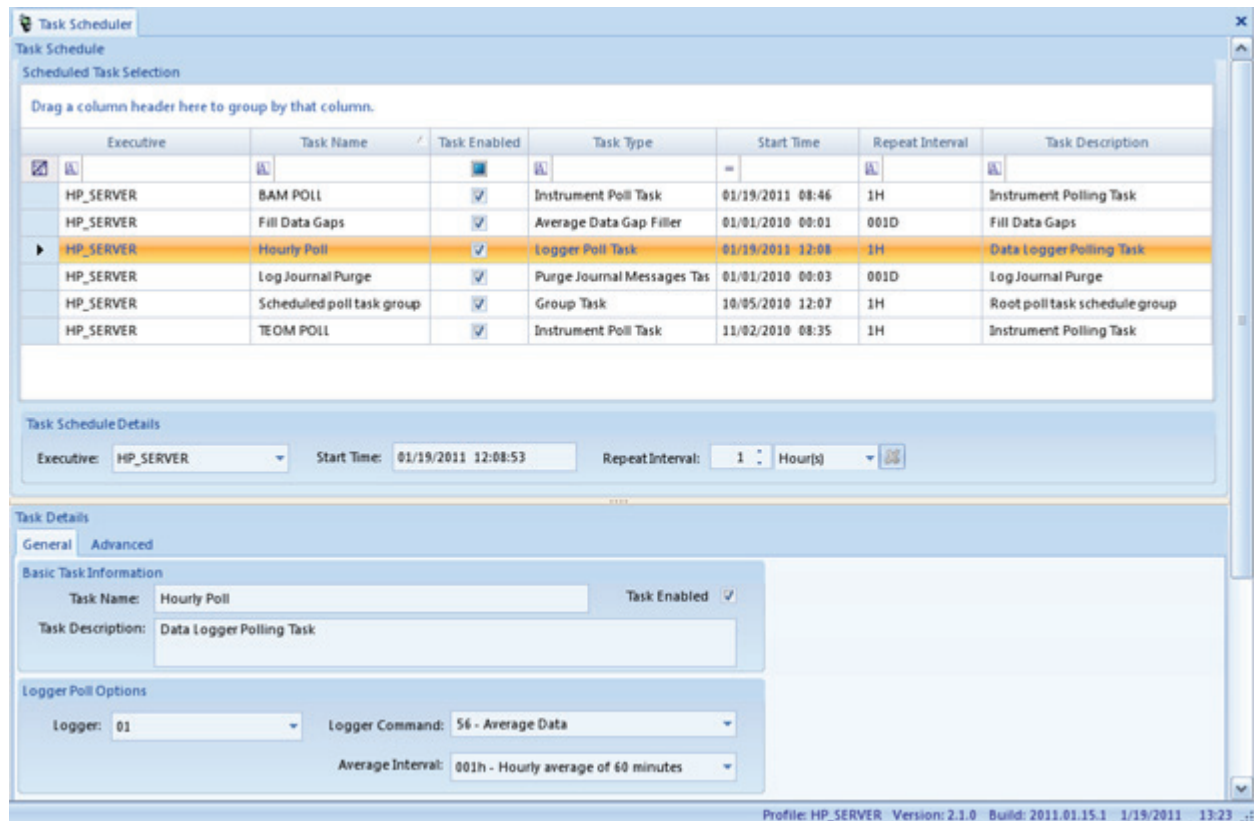

Task Scheduler showing a Logger Poll Task (Configuration Editors > Task Scheduler)

To configure an individual task in the **Task Scheduler (Configuration Editors > Task Scheduler)**, click the **Add** button in the ribbon at the top of the screen and select one of the following categories:

- ◆ **ADVP Processing Task** handles tasks according to ADVP rules. ADVP reviews data against configured ADVP rules for matches, and runs configured Actions.
- ◆ **Alarm Processing Task** reviews alarm Triggers for matches, creates email alerts, and tells AirVision when to process a particular alarm rule. If you use task groups and designate tasks to run in sequence, you can designate alarms to processed immediately after a data poll.

**Basic Task Information:**

- Task Name:** Logger Poll Task
- Task Description:** Data Logger Polling Task
- Task Enabled:** ☒
- Advanced Options:** A button with a '+' icon to expand the section.

**Logger Poll Options:**

- Logger:** 09Logger
- Logger Command:** 56 - Average Data
- Average Interval:** 001h - Hourly average of 60 minutes

Logger Poll Task in Configuration Editors > Task Scheduler

- ◆ **Average Data Purge Task** purges or archives old data from the database. Eventually, the AirVision database will become so big that it takes a long time to back it up, so it is helpful to remove and/or save old data, in particular minute data. You can choose any average interval to be scheduled for Purge or Archive. Purged data will be permanently deleted from the database. Archived data is copied to an external file before purging. Archived data is stored with all flags and annotations and can be re-imported later. AirVision uses specialized data keys so sites and channels can be renamed or renumbered and archived data can still be correctly imported. Select the age of the data to purge:  
**Purge Data Older Than** a specified number of seconds, minutes, hours, days, weeks, or years. We recommend purging 1-minute data older than 1 year to keep the database within allowable size.

► **Note:** Average Data can be purged manually via the **Utilities menu>Purge Average Data**.

Purge or archive data in Configuration Editors > Task Scheduler

- ◆ **Average Data Rollup Task** allows shorter term averages to be rolled up into larger block or rolling averages.

Automatic Rollup Task in Configuration Editors>Task Scheduler>Add Average Rollup Task

#### ◆ **Math Task Scheduler**

The task scheduler can execute equations automatically using the **Calculate Math Parameters Type** task. This task operates on a particular site and interval combination, and seeks out all equations for which there are fully matching parameter templates. If an equation in the table can't be executed on that site for lack of parameter templates or available data, the equation is skipped.

Math Task Scheduler Details

- ◆ **Fill Average Data Gaps Task** prepopulates Average Data Records to make them continuous where data is missing. This task inserts top of the day blank records in the database to improve reporting and data query performance. Filling average data gaps is critical for optimizing the performance of AirVision reporting, and should be configured to run every day after midnight in every system. Each system needs only one of these tasks. The screen defaults to a repeat interval of one day and a time to run of 00:00:00 (midnight).
- **Note:** Fill Data Gaps can be run manually from the **Utilities** menu.

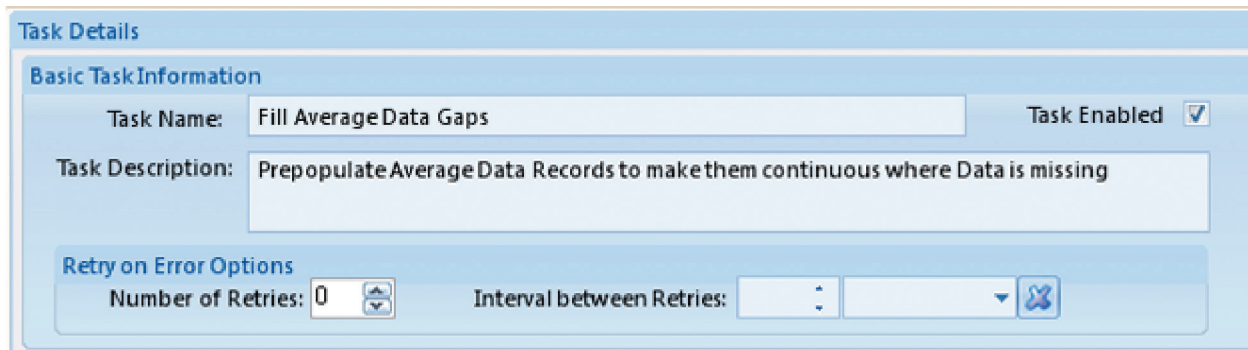

Fill Average Data Gaps Task from Configuration Editors > Task Scheduler

- ◆ **Instrument Poll Task** directly polls PM Samplers and Instruments such as BAMs without using data loggers.
- **Note:** Instruments can be polled manually by selecting **Manual Instrument Poll** from the **Utilities Menu**.

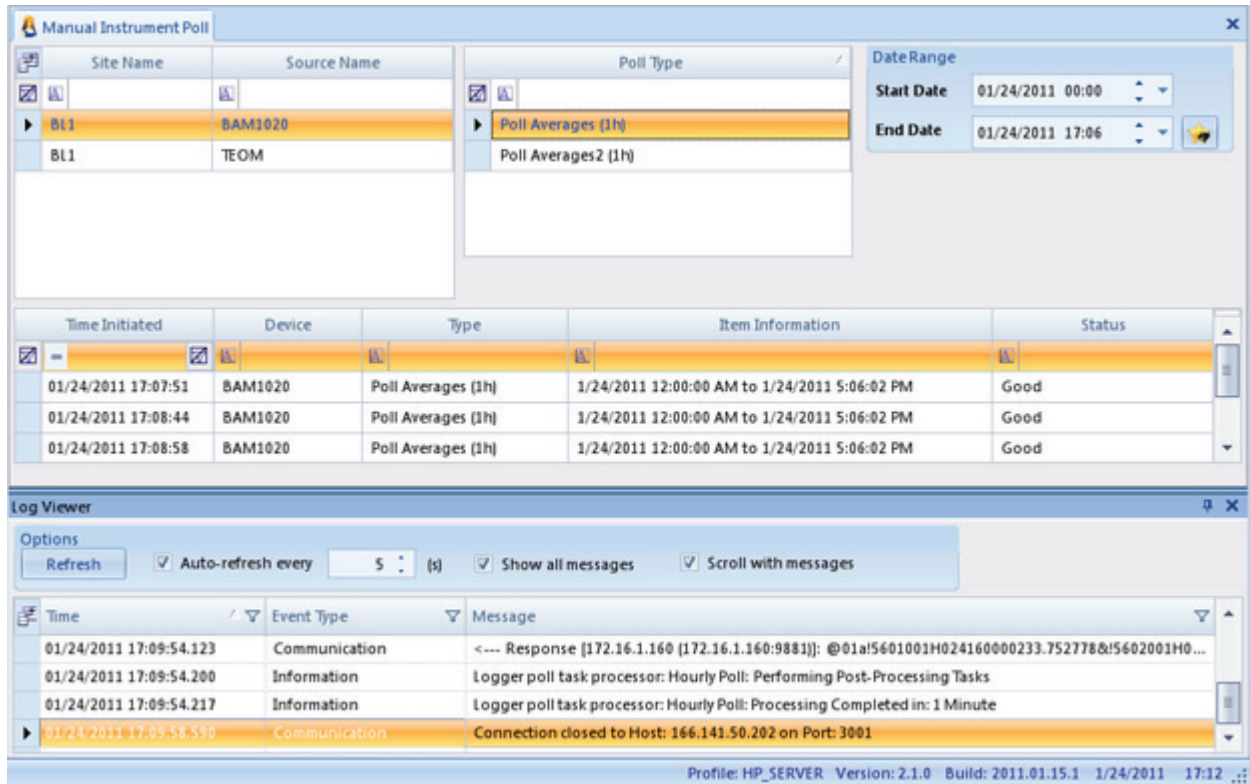

#### Manual Instrument Poll from Utilities Menu

- ◆ **Journal Message Purge Task** removes Event Log journal messages (internal error logs) that are older than a specified age in seconds, minutes, hours, days, weeks, or years. The purge occurs at a specified **Repeat Interval**. An option is available to **Archive Data Before Purging**.
- **Note:** Journal messages can be purged manually via the **Utilities menu>Purge Journal Messages**.

- ◆ **Logger Poll Task** polls a data logger at a specified Repeat Interval in seconds, minutes, hours, or days. The Task must be named and a data logger must be selected. Select a Logger Command from the following drop-down list:

56	Average Data
46	Calibration Results
IJ	Instantaneous Readings
LL	Poll Current Time
DD	Poll Input Status Line
23	Poll Current Digital Input
NP	Poll Alarm Journal Entries
BB	Synchronize Logger Time
JK	Poll Long Central Messages
KK	Poll Chart Memos
EF	Power Failure Log

- **Note:** The logger also can be polled manually via **Utilities>Manual Poll**. Results are displayed in the **Log Viewer** below the query screen.

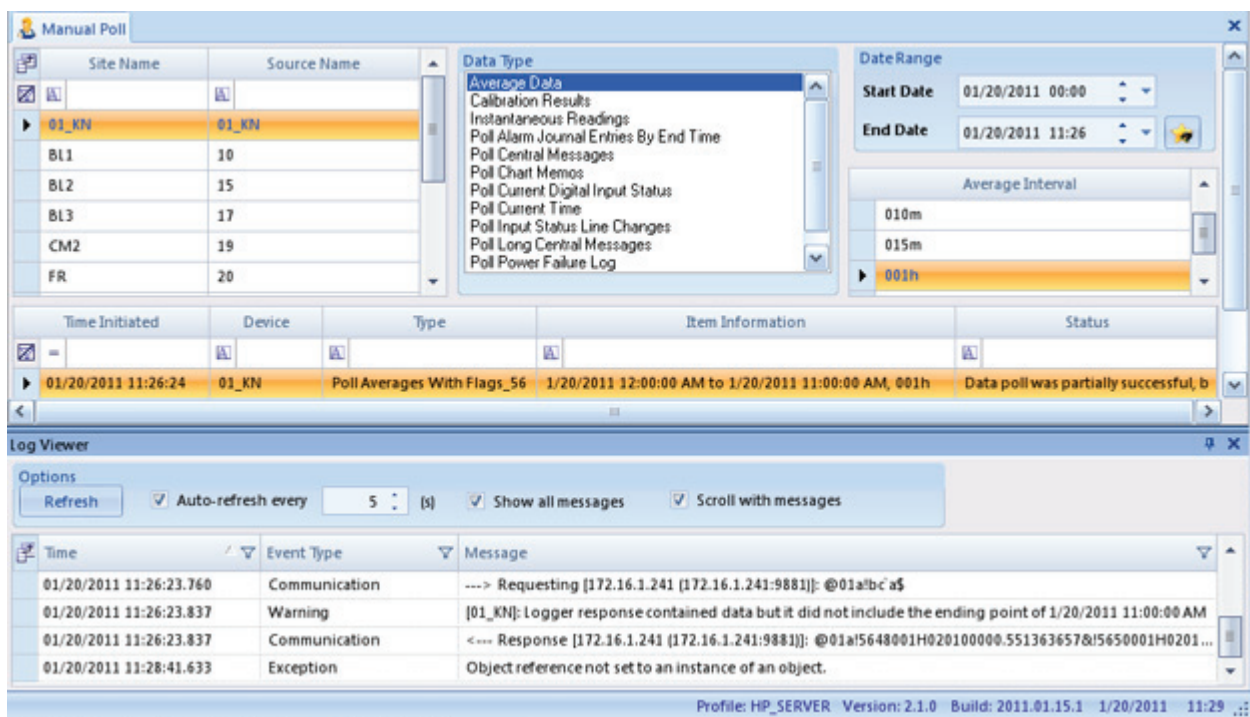

Manual Poll in Utilities Menu

- ◆ **Scheduled Command Line Task** can be used to automate any Windows command line function, such as NTBackup.
- ◆ **Scheduled Report Task** handles automatically printed or emailed reports. Any system can be scheduled for distribution to a designated printer and/or email recipients.
  1. Select a **Report** from the list of available reports
  2. Configure a Report Query (select average interval, sites, parameters, and time range. (This feature functions like the Favorites Editor.)
  3. If the report will be printed, **Enable Printing** and designate the **Printer Path**.
  4. If the report will be emailed, **Enable Email Notification** and give the report a name that will appear in the Notification Subscriptions Editor. (Users and/or User Groups must be designated in **Configuration > Notification Subscriptions Editor**.)

Scheduling printing and email notification of scheduled report in Configuration Editors > Task Scheduler

The third tab in the output option section for scheduled reports is **File Output Options**. This option can be used to write the scheduled report to a local or network drive.

You must select the output file type (CSV, HTML, PDF, etc), and the base file name:

Report Task Options

Report: Daily Parameter Report [Configure Report Query](#)

Output Options

Printing Options Notification Options **File Output Options**

Output File Type: PDF

File Name Construction

File Output Base Name: DailyParm101 Append Date to File Name

File Extension: PDF ☒ Append Date to Name Date Format: yyyyMMddHHmm

Save File Options

☒ Save Report to File Enabled File Output Path: x:\GroupReports [Browse](#)

Upload File Via FTP Options

☐ FTP Upload Enabled FTP Transfer Program:

File Output Options tab in Scheduled Reports

You can optionally have the scheduled task append the current date/time to the file name (e.g., DailyParm200906271900). Note that Windows does not allow “/” or “.” characters in file names. This option ensures that new files do not overwrite existing files in the directory. If this option is left off, the task will overwrite the file each time the tasks runs.

You can then select either of two options:

**Write to File Enabled**-- select/browse to a directory folder for the destination file

#### ◆ **SQL Execution Task**

To add a **SQL Execution Task**, click the green **Add** button and select **SQL Execution Task**.

**Select the Executive, Start Time, and Repeat Interval.**

Name the SQL task or use the default name.

Enter the **SQL Command Text**.

Click the **Save** button.

► **Note:** SQL commands can be executed manually via **Utilities>SQL Execution Tool**.

#### ◆ **New Task Group**

**Task Groups** allow multiple tasks to be grouped together in one polling process instead of multiple individual tasks. Tasks can be defined to run groups in parallel, sequentially, or as sub-tasks of other task groups to allow mixing of parallel and sequential operations.

To add a new sub task to the Task Group click **Add Sub Task** button and select the task from the drop-down list. The Sub Task drop-down list has the same options as the Add task button at the top of the Task Scheduler. When you select a Sub Task, a screen will pop up asking for the following information:

**Task Name** displays the name of the sub task that was selected. The Task Name can be modified.

**Task Description** is automatically filled in.

**Task Enabled** must be selected if the sub task is to run under the Group Task.

**Advanced Options** (not required) allows the configuration of **Number of Retries** and the **Interval between Retries**.

Other fields vary according to which sub task is selected.

When you click **OK** in the pop-up screen the new sub task will be added in the **Sub Tasks** section.

Select **Execute Tasks In Parallel** in the **Group Options** section if all sub tasks are to run at the same time.

If the sub tasks are to be run sequentially, enter a number in the **Execution Order** column in the **Sub Tasks** section.

Select the **Fail Group on Error** column if you want the whole Task Group to stop running if an error occurs.

**Task Type** indicates the sub tasks that are part of one group task.

**Edit Task** allows you to make changes in the same pop-up window that came up when the **Add Sub Task** button was clicked.

To remove a task from the Task Group select the task in the **Sub Task** section and click the **Delete Selected Sub Task** button.

## Schedule Task Wizard

The Task Wizard can be used to manage dozens of polling tasks running in a single system. To set up task groups:

Open the **Task Wizard (Configuration Editors > Task Scheduler > Run Schedule Wizard** button on ribbon at top of screen) and click **Next**

Select **Site** and **Source** (including **Source Type Description**) and click **Next**.

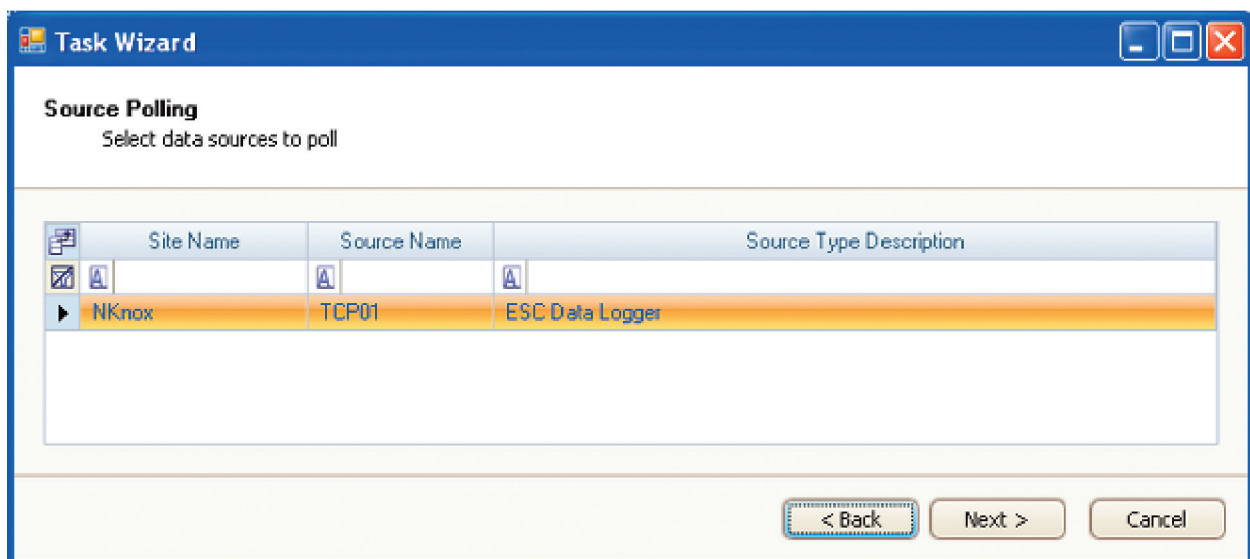

Selecting Site and Source Name in Task Scheduler Wizard (Configuration Editors > Task Scheduler > Run Schedule Wizard)

Select **Poll Types**, or types of data to poll from the following checklist:

- Sync time,
- Averages,
- Calibrations,
- Input line changes,
- Alarm journal,
- Power failures,
- Chart memos,
- Central messages.

Click **Next**.

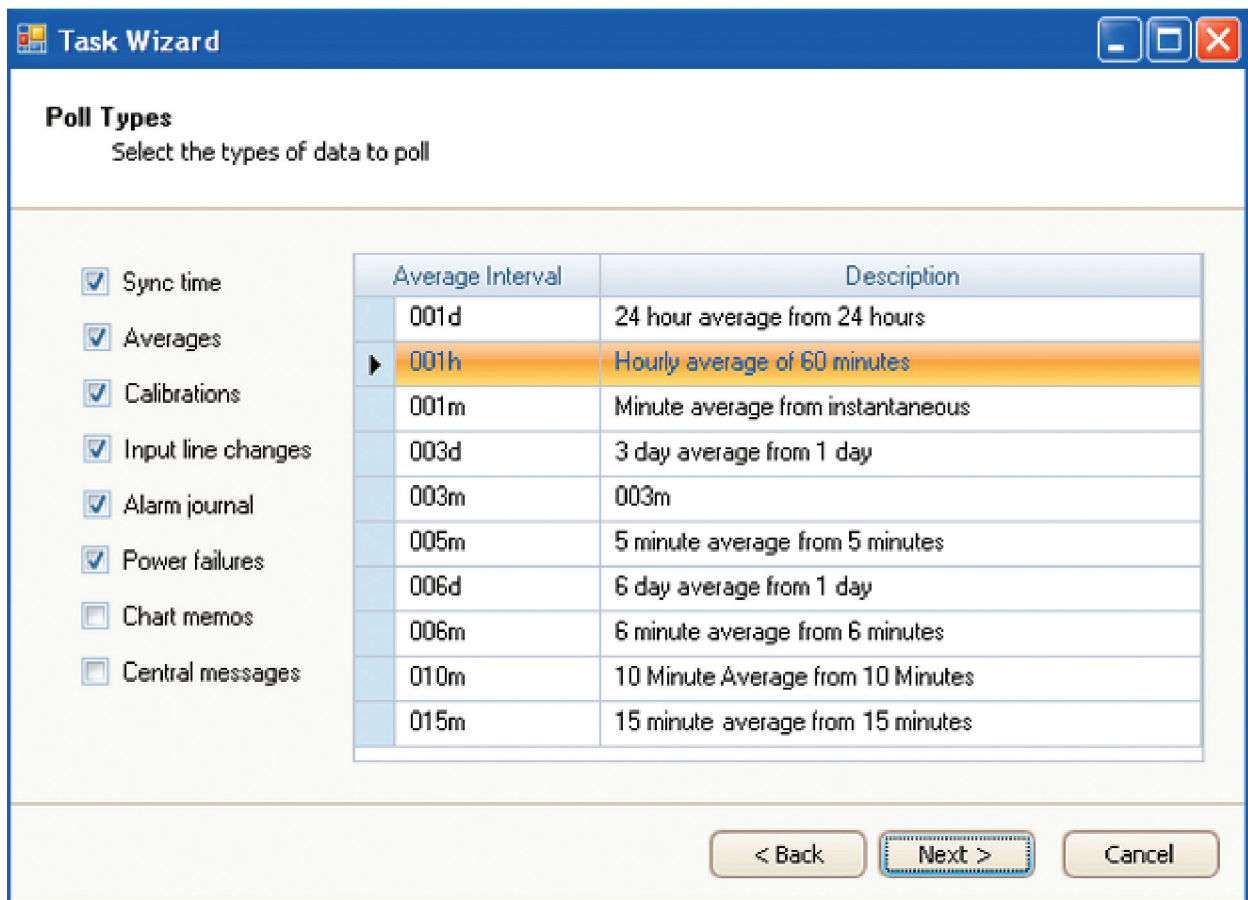

**Task Wizard**

**Poll Types**  
Select the types of data to poll

<input checked="" type="checkbox"/> Sync time	Average Interval	Description
<input checked="" type="checkbox"/> Averages	001d	24 hour average from 24 hours
<input checked="" type="checkbox"/> Calibrations	▶ 001h	Hourly average of 60 minutes
<input checked="" type="checkbox"/> Input line changes	001m	Minute average from instantaneous
<input checked="" type="checkbox"/> Alarm journal	003d	3 day average from 1 day
<input checked="" type="checkbox"/> Power failures	003m	003m
<input type="checkbox"/> Chart memos	005m	5 minute average from 5 minutes
<input type="checkbox"/> Central messages	006d	6 day average from 1 day
	006m	6 minute average from 6 minutes
	010m	10 Minute Average from 10 Minutes
	015m	15 minute average from 15 minutes

< Back   **Next >**   Cancel

Poll Types in Task Scheduler Wizard (Configuration Editors > Task Scheduler > Run Schedule Wizard)

Select the following configurations from drop-down lists:  
when the task should start,  
how often it should be repeated,  
and which server should execute the task.

The next screen will ask you to **Confirm Task Creation**. Click **Next** to save new task to database.

The last screen will say you have successfully completed the wizard. Click **Finish**.

- **Note:** The **Task Wizard** can also be accessed directly from the **Utilities** menu.

**Task Wizard**

**Task Schedule**  
Configure when this task will be executed.

When should this task start?  
08/05/2009 10:01:30

How often should this task be repeated?  
1 Hour(s)

Which server should execute this task?  
AGILAIRE-7912B9

< Back   Next >   Cancel

Task Schedule in Task Scheduler Wizard  
(Configuration Editors > Task Scheduler >  
Run Schedule Wizard)

## Task Display

**Task Display (Utilities > Scheduled Task Status)** is a constantly updating display of all tasks within the system, including the last time run, next execution time, and errors experienced during the last run.

By default, the display will not refresh, but **Refresh Status Automatically** can be selected at the top of the screen.

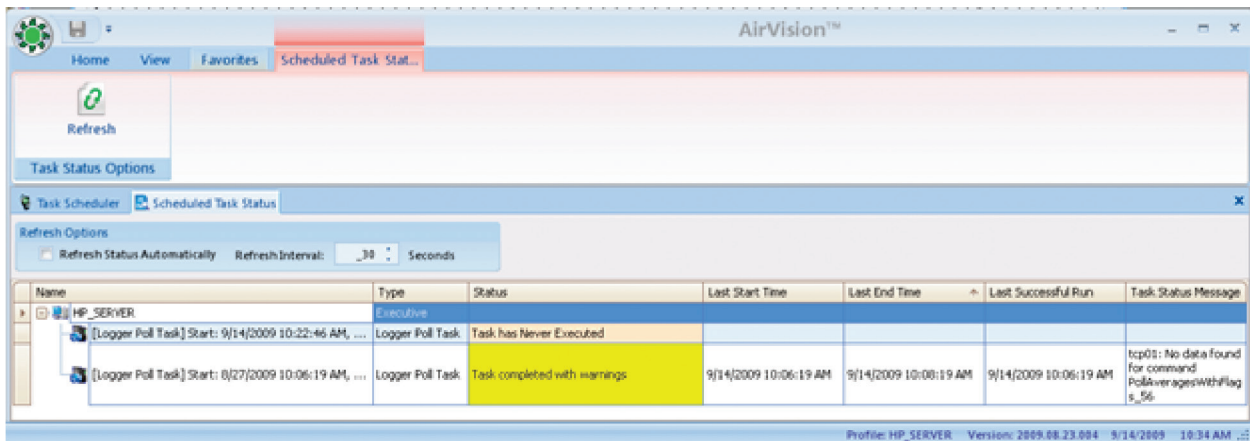

Task Display from Utilities > Scheduled Task Status

## Favorites Editor

AirVision simplifies regular tasks with a list of user-defined **Favorites**, which function like Favorites in Internet browsers. Favorites can be created for most menu items, including reports, editors, configurations, journals, calibration functions, file import, security settings, logger functions, emails, and task scheduling. Favorites can be saved for different sites, parameters, average intervals, and date ranges. They can be saved for all users or for one user.

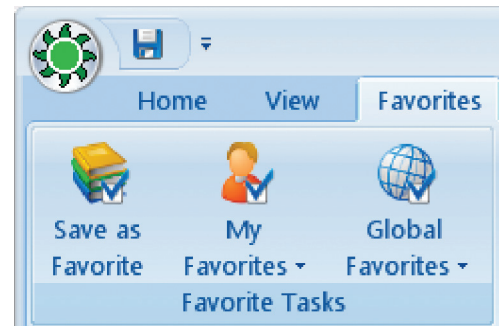

Favorites menu

## Creating a Favorite

To create a favorite, open **Configuration Editors > Favorites Editors**. Click the red **Add Favorite button** on the left side of the ribbon.

### Favorite Detail Tab

Under the **Favorite Detail** tab of the Favorites Editor: select a **Menu Item** from the drop-down list, enter a **Favorite Name**, enter a **Favorite Description** (optional), select a **Favorite Scope** from the drop-down list (**User** or **All Users**) and select from the following options:

- ◆ **Launch on Application Startup** to run the Favorite upon logging in to AirVision
- ◆ **Run Query on Launch** to execute data retrieval when the Favorite is selected.

Add a Favorite screen

### Favorite Query Tab

Next, open the **Favorite Query** tab if it is available.

- **Note:** The Favorite Query tab will only be in the Favorites Editor after a Menu Item is selected that requires a time range, interval, and parameter(s), such as the Average Data Report and the Average Data Editor.

Select a **Date Range**, choose an **Average Interval** and select a **Parameter**. To select more than one parameter, drag the arrow in the blue left column or hold down the **Ctrl** key while you select parameters.

To save a favorite when you're in any data editor or report, complete a query, and select **Favorites** from the top menu. The ribbon bar will change to show the favorites menu.

Select **Save as Favorite** to bring up the **Add a Favorite** screen.

You can also configure the **Favorite** by selecting the **Favorite Query** tab after you select **Save as Favorite**. From this screen you can adjust the site/parameter list, date range, or average interval. These values can also be adjusted later in the **Favorites Editor** in the **Configuration** menu.

To return to the ribbon controlling the current application, select the top menu function (above the ribbon), for example, Average Data Editor.

To use an existing Favorite, select **Favorites** from the top menu (above the ribbon bar), select **User Favorite** or **Global Favorites**, and the saved **Favorite**.

**Add a Favorite**

Favorite Detail | **Favorite Query**

**Date Range Selection**

☐ Current Day  
☐ Current Month  
☒ Current Quarter  
☐ Current Week  
☐ Current Year  
☐ Fixed Date Range  
☐ Last Month  
☐ Last Quarter  
☐ Last Week  
☐ Days Back  
☐ Yesterday

Start Date:   
 End Date:   
 Look Back Days:

**Average Interval**

Average Interval	Description
001d	24 hour average from 24 hours
<b>001h</b>	Hourly average of 60 minutes
001m	Minute average from instantaneous
003d	3 day average from 1 day

**Parameter Selection**

Drag a column header here to group by that column.

Site Name	Parameter Name	Parameter Template
EKnox	OZONE	OZONE
Nknox	OZONE	OZONE

**Query String**

DateRangeType= CurrentQuarter&SourceParameters= 2094ddc5-b391-de11-a5f9-001731c6e8fb,ec3dabc3-eb90-de11-8455-001731c6e8fb&AverageIntervals= c71a20a1-43f9-dd11-9b87-001e8c005352

Clear Selection

Cancel OK

Favorite Query tab from Add a Favorite

## Configuring Security

User security in AirVision is set up by administrative personnel and is similar to Microsoft Windows:

- ◆ Each system user has an identity, including a username and password
- ◆ A User may be a member of one or more User Groups
- ◆ Access and rights are assigned to User Groups

**User Groups** in AirVision are usually assigned by job responsibility (e.g., Data QA, Site Technicians, System Administrators). A group can optionally have its access limited to only certain monitoring sites. Users can be members of more than one **Group**, and each site can have a different access group.

### User Editor

Administrators can add or delete users: open **Configuration Editors > Security > User Editor** and click **Add User** or **Delete User** button. Enter a **User Name** and **Set User Password**. Enter an **Email** address for the user .

In the **Contact Addresses** section of the screen you can click **Add Contact Addresses** and enter multiple email addresses for the same user to receive different notifications at different email addresses. Check the notifications to be emailed to each email address: Task, Report, Alarm, or ADVP. Each **Label** must have a different name or the database will not accept it.

**User Editor** My User Info

**Users**

- Admin
- AV
- Guest

**User Details**

**Account**

User Name: AV Email: AV@agilairecorp.com

**Set User Password**

**Name**

First: Middle: Last: Title:

**Contact Addresses**

Type	Label	Address	Task Notifications	Report Notifications	Alarm Notifications	ADVP Notifications
Email	Task Email	AV@agilairecorp.com	<input checked="" type="checkbox"/>	<input type="checkbox"/>	<input type="checkbox"/>	<input type="checkbox"/>
Email	Alarm Email	AV@comcast.net	<input type="checkbox"/>	<input type="checkbox"/>	<input checked="" type="checkbox"/>	<input type="checkbox"/>

**Add ... Contact Address**

Profile: HP\_SERVER Version: 2.1.0 Build: 2011.01.15.1 1/19/2011 16:27

User Editor from Configuration Editors > Security > User Editor

## My User Settings

Non-administrative personnel can change their own Password, Email, and Name, but not their User Name in the **My User Settings** screen in **Configuration Editors > Security**. If a User Name needs to be changed (for example, if a name is misspelled), an Administrator would have to delete the original User Name and add a new one.

In the **Contact Addresses** section of the screen you can click **Add Contact Addresses** and enter multiple email addresses for the same user to receive different notifications at different email addresses. Check the notifications to be emailed to each email address: Task, Report, Alarm, or ADVP. Each **Label** must have a different name or the database will not accept it. Click **Save**.

**User Editor** **My User Info**

**User Details**

**Account**

User Name:  Email:

**Name**

First:  Middle:  Last:

Title:

**Contact Addresses**

Type	Label	Address	Task Notifications	Report Notifications	Alarm Notifications	ADVP Notifications
			<input type="checkbox"/>	<input type="checkbox"/>	<input type="checkbox"/>	<input type="checkbox"/>
Email	Task Email	AV@agilairecorp.com	<input checked="" type="checkbox"/>	<input type="checkbox"/>	<input type="checkbox"/>	<input type="checkbox"/>
▶ Email	Alarm Email	AV@comcast.net	<input type="checkbox"/>	<input type="checkbox"/>	<input checked="" type="checkbox"/>	<input type="checkbox"/>

Profile: HP\_SERVER Version: 2.1.0 Build: 2011.01.15.1 1/19/2011 16:27

My User Settings screen in Configuration Editors > Security

## Groups Editor

Next, create or modify groups with the **Groups Editor**. To add or delete groups, click the **Add Group** or **Delete Group** button. Select a group and add Users to that group as members of an existing or newly created group. To add a user, click on the asterisk (\*) line in the right (gray) area to get a pick list of currently created users.

Click **Save**.

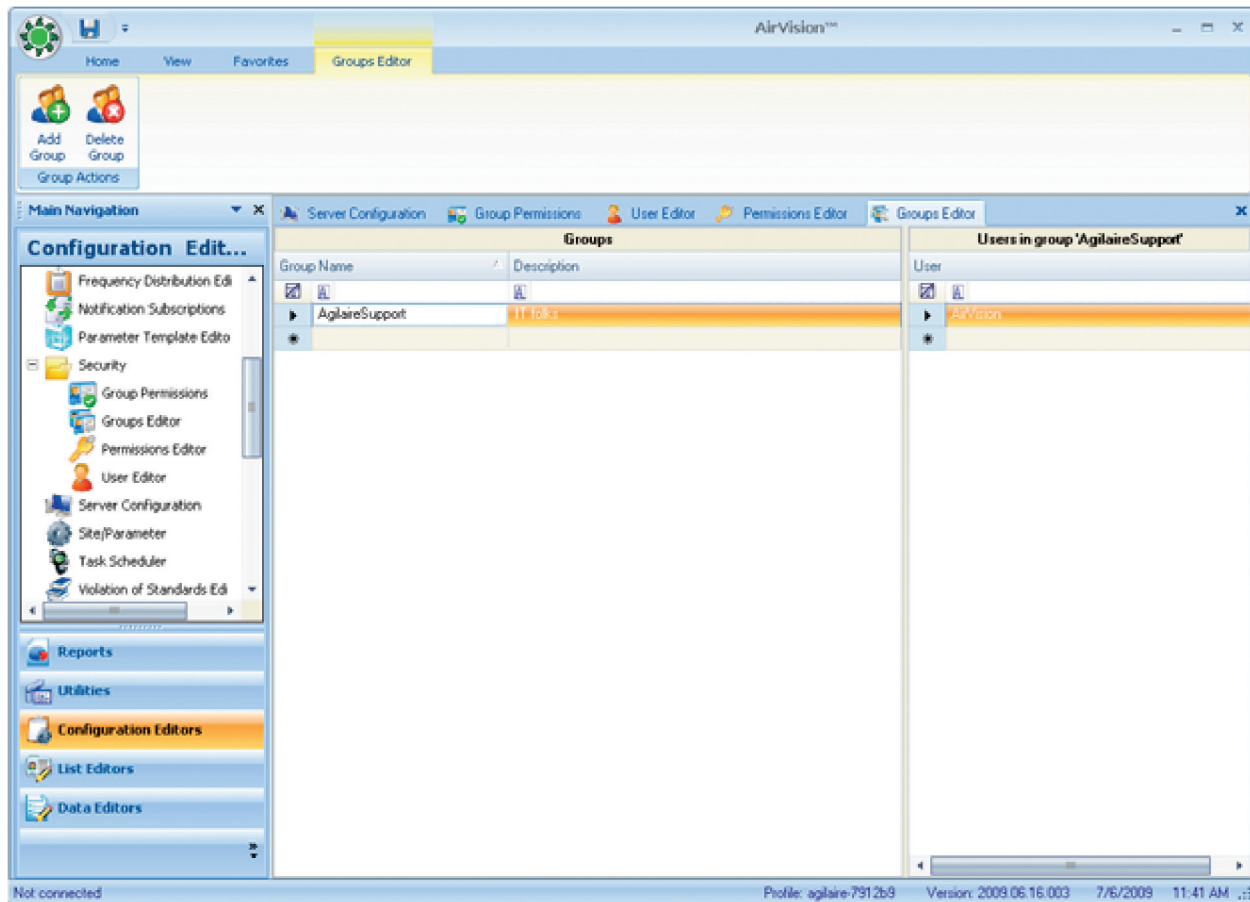

Groups Editor from Configuration Editors > Security > User Editor

## Group Permissions

Finally, define the permissions for each **User Group** using the **Configuration Editors > Security > Group Permissions Editor**. Select a Group in the drop-down list. The list of configured users is displayed (and users can be added here as well). The right panel shows the various rights available in the system, and the status for the current group:

- ◆ Grayed = access disabled
- ◆ Black, underlined = access enabled
- ◆ Black, italic = access enabled by inheriting from another granted access.

In this example, access has been granted to certain Security permissions (Groups, Users, and User Groups, but not Edit Tasks). Access is granted to all configuration items at the topmost level, and all sub-tasks are permitted by inheritance. For example, to turn off Edit ADVP Rules, first remove the overall Edit Configurations permission and then add the individual permissions that we need. Expand and Collapse the tree using the buttons on the ribbon. To define a group as having site-specific access, uncheck the **Apply to All Sites** in the lower left panel, and then add sites using the list form below.

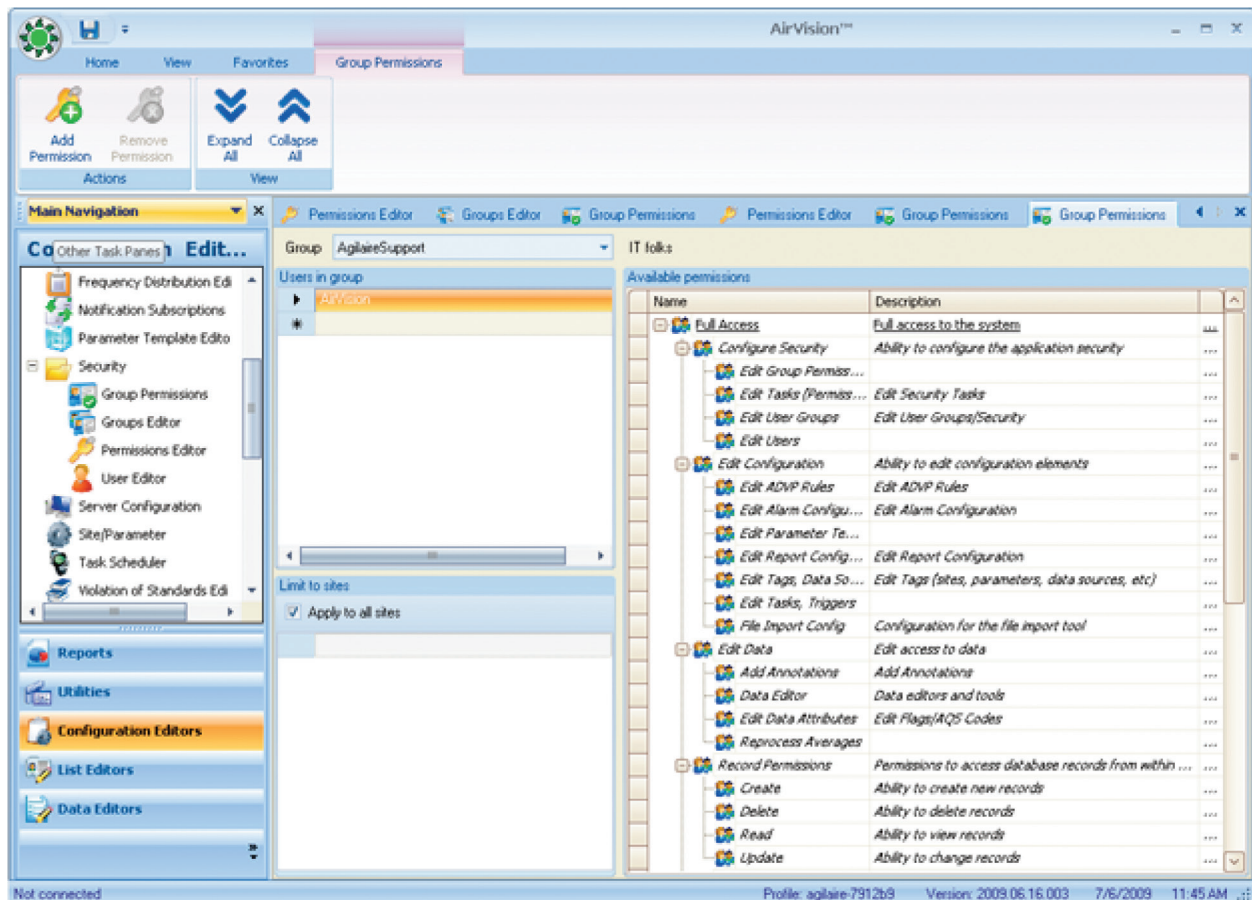

Group Permissions from Configuration Editors > Security > Group Permissions Editor

## GSI Driver Editor

The purpose of the GSI Driver Editor (**Editors>GSI Driver Editor**) is to provide a way to add, delete, or modify GSI driver entries in an editor similar to the Parameter Template editor for GSI entries and GSI instruments.

The GSI Driver Editor consists of an alphabetized pick-list of existing GSI entries for modification. Two editors may be required, one for instruments and one for entries, or two sections/tabs of the forms.

Fields in the GSI Driver Entry tab include:

### GSI Entry

Associated GSI Instrument and GSI Entry (pick-list of configured instruments)

Send Name (string)

Parse Name (string, up to 8 char)

AutoSend String (string up to 8 char)

Autosend Repeat Interval (1.60 seconds)

Parse Sync String

Modbus Register

Fixed or Delimited Parsing

Fixed:

Number of Chars to Data (int, up to 3 digits)

Data Field Width (int, up to 2 digits)

Number of Chars in string (int, up to 3 digits)

Delimited:

Number of Delimiter Chars (string)

Number of Delimiters of Delimiters to Data (int, up to 3 digits)

Number of Delimiters In String (int, up to 3 digits)

Data Field Type (pick-list- Hex, Binary, Float)

In the GSI Driver Instrument tab:

GSI Instrument Name

Default TCP Port (integer, up to 6 digits)

Default Modbus Code (integer, 0-255)

Default Modbus Command Type.(3 or 4)

Please refer to the ESC Model 8832 Data Logger Manual for more information about GSI drivers and the definitions of these fields.

## Data Rollup Processor

The Data Rollup Processor is an optional module, usually included as part of an Instrument Polling license. The Data Rollup Processor allows shorter-term averages to be rolled up into larger block or rolling averages. Examples of this would include:

- Re-creating hourly data from 1-minute data
- Rolling up 5-minute or other odd intervals from a directly polled instrument to hourly data
- Rolling up hourly averages to daily averages
- Creating a new parameter with an 8-hour rolling average (e.g., ozone) calculated within AirVision.

The calculation can be done both manually (**Utilities->Manual Average Data Rollup**) or it can be scheduled in **Configuration Editors>Task Scheduler**.

Before doing the calculation, set up the rollup programs and tie them to specific **Parameter Tags**. A **Tag** is a term for a combination of a parameter and an average interval (e.g., hourly ozone, 1-minute CO). The intervals are specific to the frequency at which data is inserted into the database, so the system can't distinguish between OZONE:1h that comes from a block average of minute data and OZONE:1h that is an 8-hour rolling average, updated on the hour. For rolling averages, create a new parameter in the Site/Parameter editor to store the rolling average data.

If you need to create new tags (e.g., create an daily average tag, or create the 1-hour tag for your new OZONE\_8HR parameter), open **List Editors>Parameter Tag Editor**.

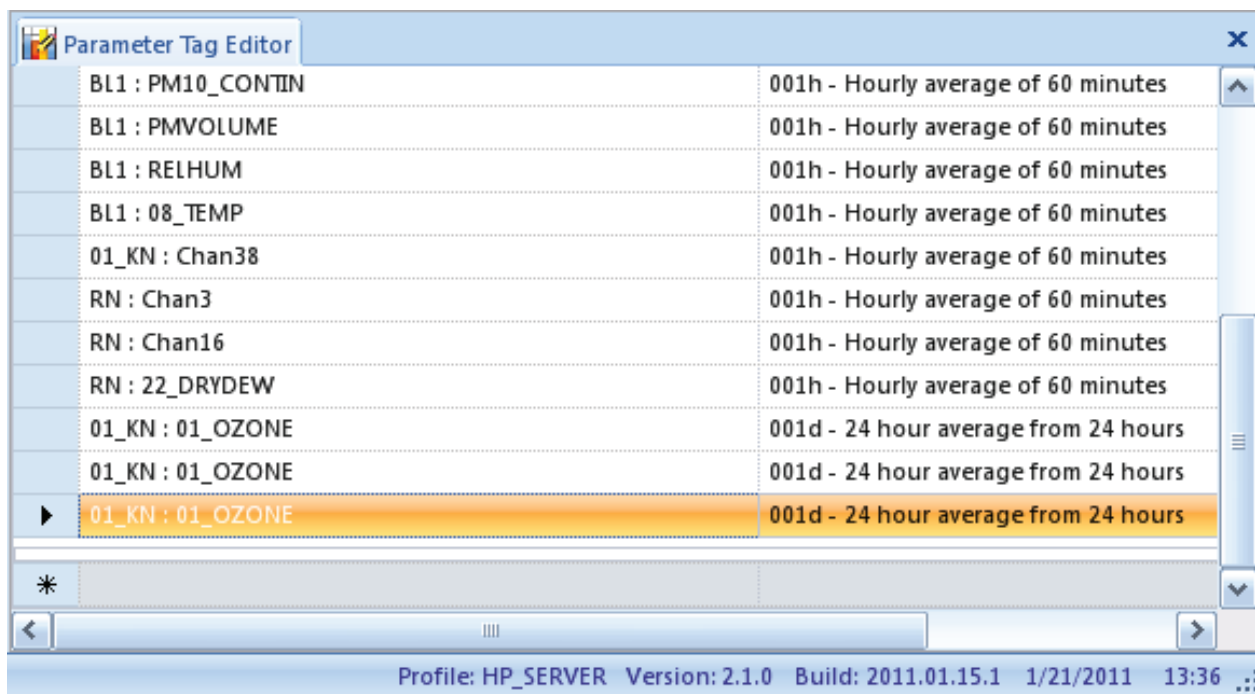

Create new tags in List Editors>Parameter Tag Editor

Once all the tags you need exist, use the **Configuration->Average Tag Rollup Editor** to create your new rollup programs:

Average Tag Rollup Editor		
Rollup Method	Input Tag	Output Tag
<input checked="" type="checkbox"/> Hour to Daily	01_KN : 01_OZONE : 001m	01_KN : 01_OZONE : 001d
<input checked="" type="checkbox"/> Hourly to 8-Hour Rolling	01_KN : 01_OZONE : 001h	01_KN : 01_OZONE : 001h
*		

Utilities>Manual Average Data Rollup

To run a program manually, go to **Utilities>Manual Average Data Rollup**, select the **Rollup Type**, **Date Range**, and **Parameter Tag Selection**. Click the **Process Rollup** button.

Manual Average Data Rollup				
<b>Rollup Type</b> Hour to Daily				
<b>Date Range</b> Start Date: 01/21/2011 00:00 End Date: 01/21/2011 23:59				
<b>Parameter Tag Selection</b> Drag a column header here to group by that column.				
Site Name	Site Enabled	Parameter Name	Parameter Enabled	Time Interval
01_KN	<input checked="" type="checkbox"/>	01_OZONE	<input checked="" type="checkbox"/>	001d

To run a program manually, Utilities>Manual Average Data Rollup

To run a **Rollup Task** automatically, create a new **Average RollupTask** in **Configuration Editors>Task Scheduler>Average Rollup Task**, and select an **Average Data Rollup Task**. Then select the specific **Task Type**, **Start Time**, **Repeat Interval**, and **Task Description**.

**Task Details**

**General** **Advanced**

**Basic Task Information**

Task Name:  Task Enabled ☒

Task Description:

**Rollup Type**

**Tag**

	Tag
<input checked="" type="checkbox"/>	<input type="text" value="01_KN : 01_OZONE : 001d"/>
<input checked="" type="checkbox"/>	<input type="text" value=""/>

Profile: HP\_SERVER Version: 2.1.0 Build: 2011.01.15.1 1/21/2011 14:34

Automatic Rollup Task in Configuration Editors>Task Scheduler>Add Average Rollup Task

## Chapter 3

# Realtime Trend Display

The Model 8872 has three main realtime display programs to keep you informed of the realtime status of the readings, calibrations, I/O status, and averages:

- ◆ **Realtime Trend** is the same display used by AV-Trend to provide strip-chart like trends and basic tabular displays.
- ◆ **Tabular Display** provides a series of LED-like displays, which can be zoomed in to time-series charts. This display is very useful for mixing of multiple display averages (instantaneous, minute, hourly, etc) on the same page.
- ◆ **Site Node Logger Tool Box** is a blend of three tools:
  - ◆ **Readings** – current readings, and buttons to control / display maintenance or offline status of the channels; used to mark channels online/offline, or in/out of maintenance.
  - ◆ **Calibration** – shows the current status of calibrations, and allows you to start or abort a calibration program.
  - ◆ **Digital I/O** – show the current status of all physical or remote (Modbus) digital input / output points.

## Realtime Display

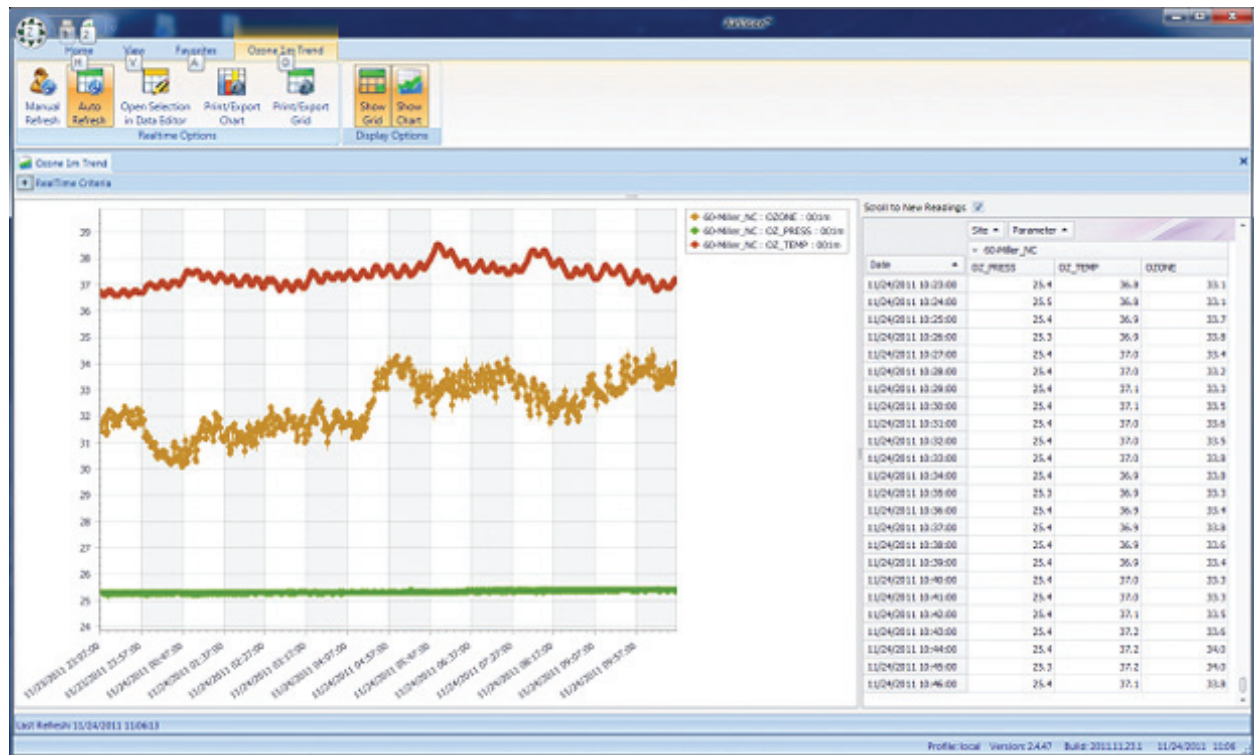

Realtime Graph in Status Displays>RealTime DataTrending Graph, showing both Chart and Grid

## Tabular Display

The **Tabular Display** provides a series of LED-like displays, which can be zoomed in to time-series charts. The chart display is very useful for mixing multiple display averages (instantaneous, minute, hourly, etc) on the same page. Boxes can be dragged to create a custom layout, and the layout can be saved for future recall. Because of the complexity of the elements in the layout, they are stored separately than the regular Favorites system.

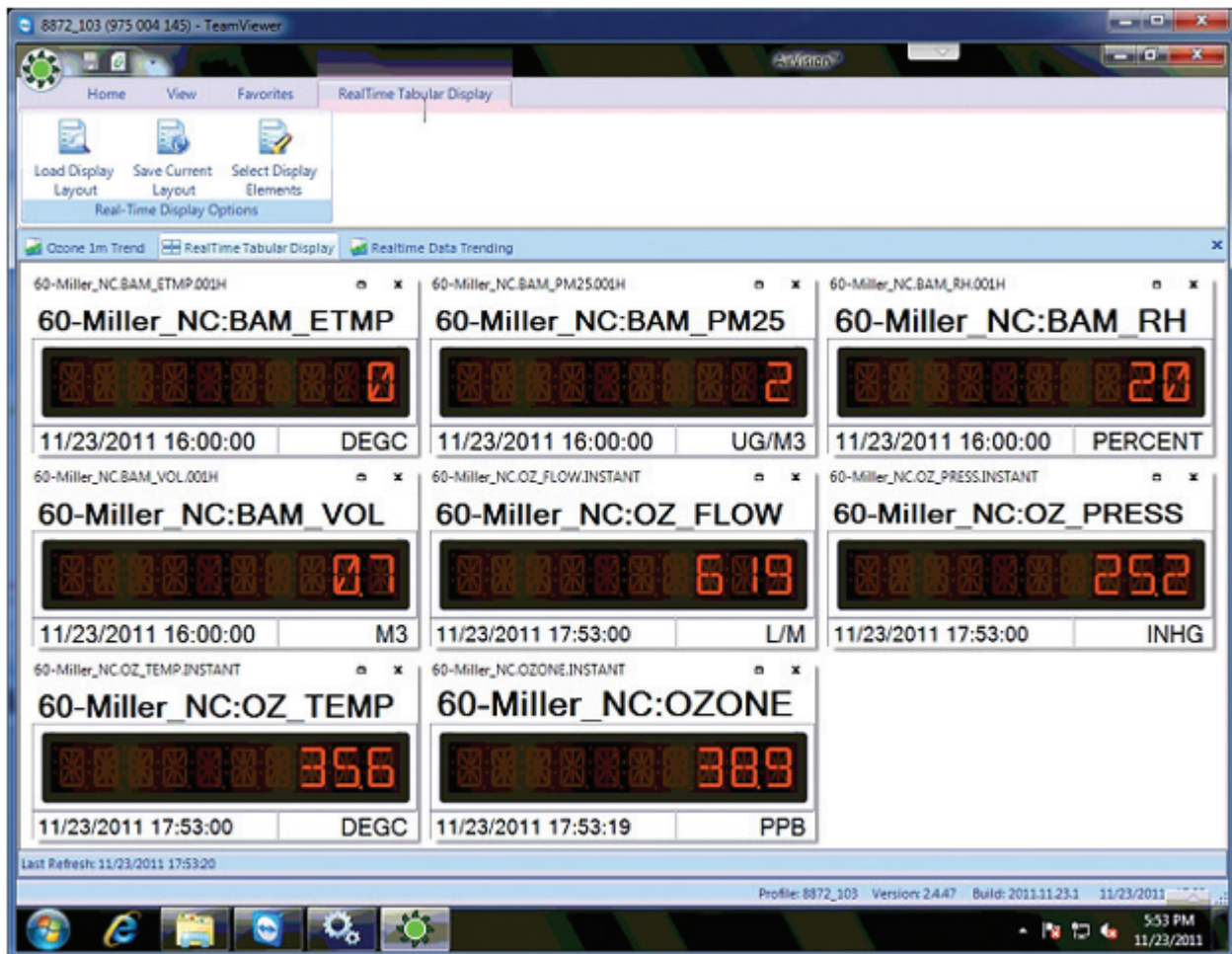

Create a new layout by clicking the Select Display Elements icon from the ribbon

You can use the filter fields to narrow parameter names and, more importantly, average intervals, if needed. The form supports standard Windows drag-select, shift-select, and CTRL-select actions. Note that the display will support multiple average intervals, so it is possible to mix minute and hourly data (e.g., analyzers and BAMs) on the same screen. Instantaneous data panels are selected on the next page.

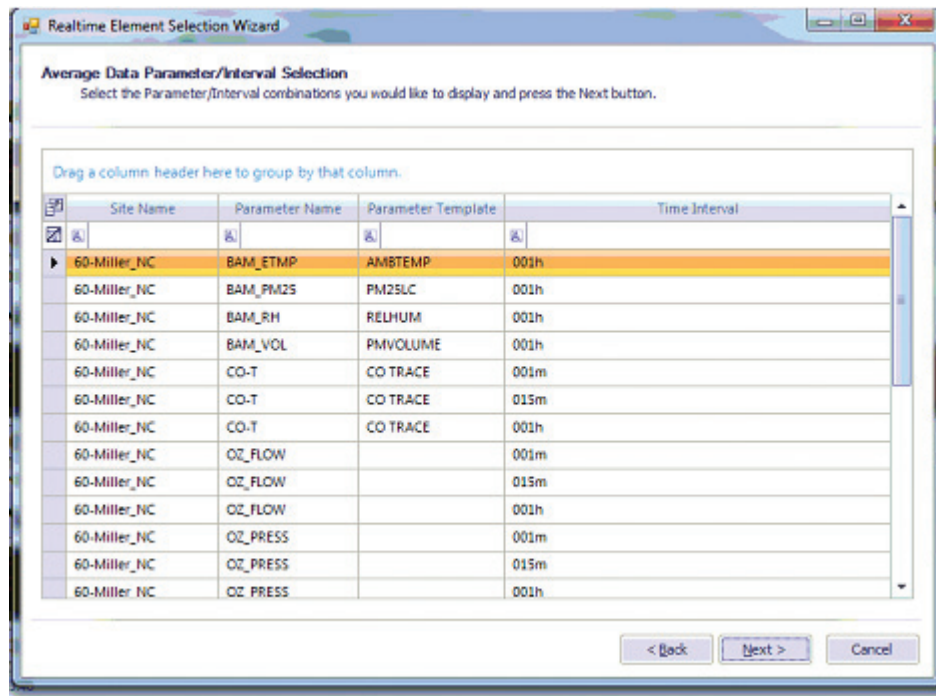

Realtime Element Selection Wizard--Average Data Parameter / Interval Selection

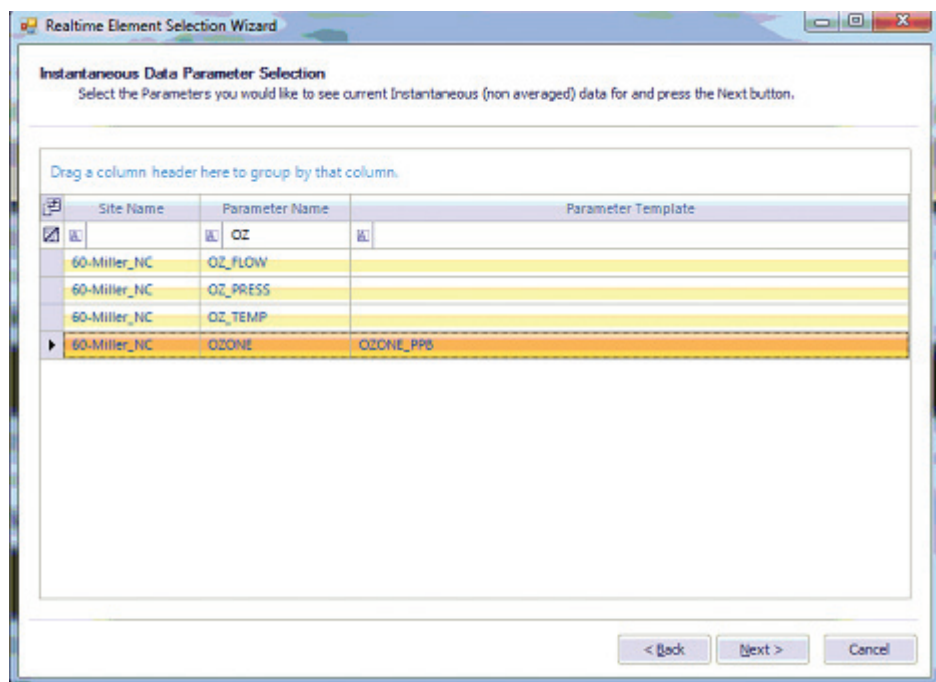

Realtime Element Selection Wizard--Instantaneous Data Parameter Selection

Finally, the Wizard asks if you want to view the realtime status of any digital input status lines. Select lines by clicking the left-side check boxes.

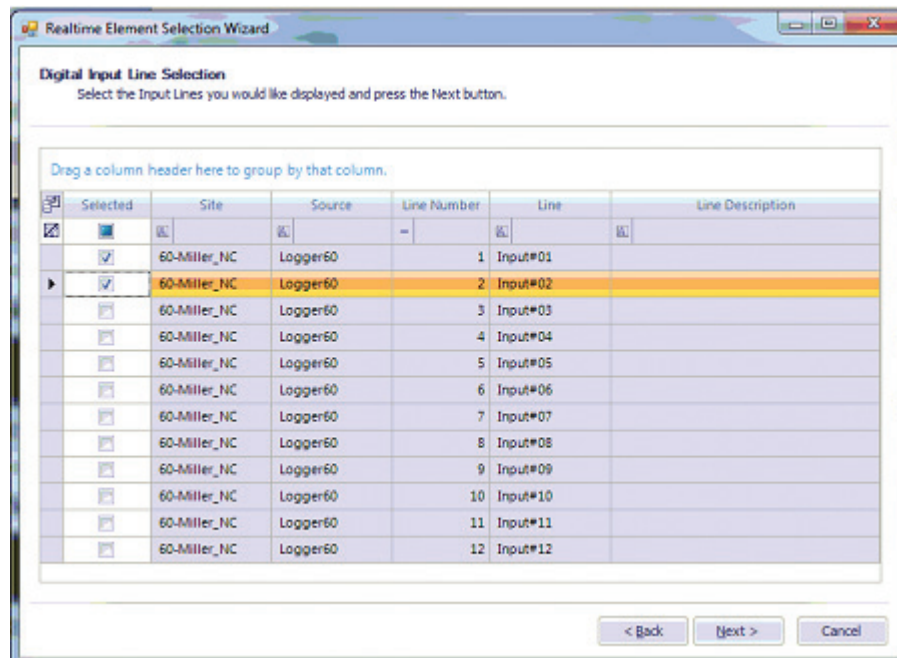

Realtime Element Selection Wizard--Digital Input Line Selection

Once the wizard is finished, the display will start and begin updating. Panels can be dragged into any desired order/arrangement by click-drag (click and drag from the **title bar** area at the top, above the large-font name). Panels can be eliminated by clicking the **X** box in the upper right. To zoom into a particular reading, click the expand box to the left of the **X**.

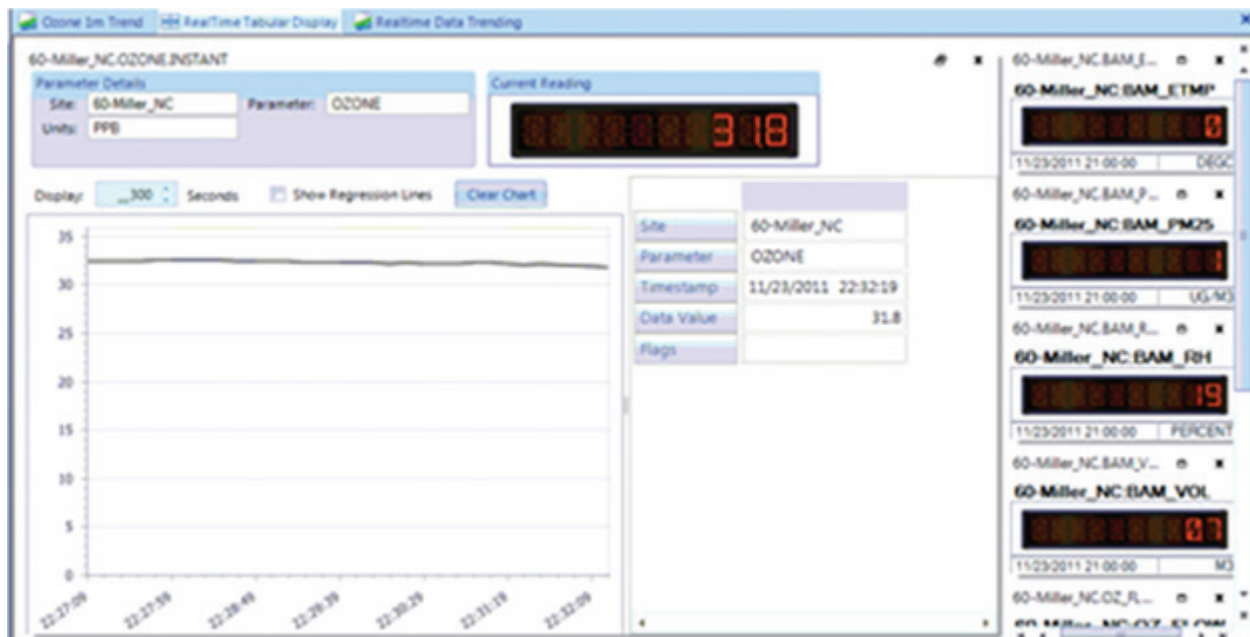

Updating Display with movable Panels

The other panels will minimize, and the selected parameters will expand into a trend chart, with an LED panel, still updating the current reading / average. For instantaneous data, the duration of the display can be modified if needed. Instantaneous readings default to show the previous 5 minutes, while charts of averages are longer. Instantaneous readings also have an option to show a trendline of the general direction of the newest readings.

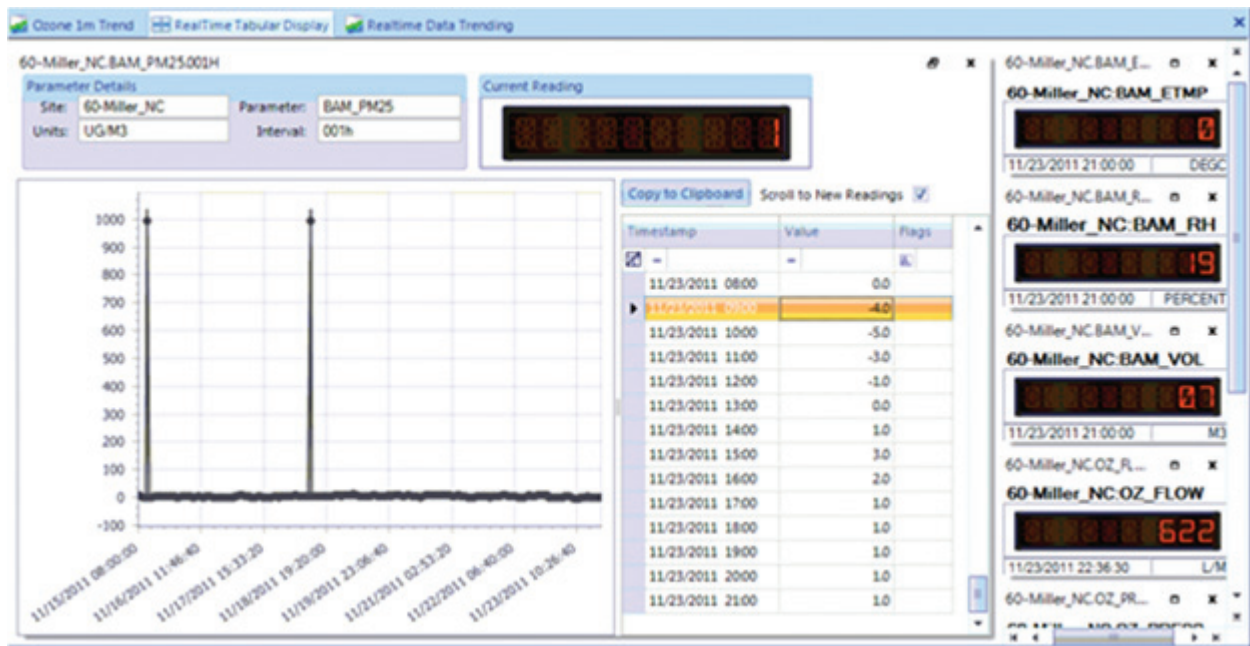

A grid of previous averages for averaged data.

To return the display to its previous mode, click the resize button (two stacked windows) next to the X close box.

## Realtime Trend

The Realtime Trend provides a time-series view of data that continuously updates. Any number of Realtime Trend tabs may be opened, and they can graph any average interval available in the system (most commonly 10 second and 1-minute trends).

- **Note:** Because Favorites can be used to store Realtime Trend settings, and can be set to automatically open on startup, it is simple to define some screens to open automatically on the client launch (and by putting the Client in the startup folder and storing the login username and password), the PC can be set to start up the client and the default trends on PC reboot.

To create a new trend, select **Status Displays>Real Time Trending** in the menu. To query a report, select parameters and averaging interval. Select **Automatic Refresh** from the menu for a continuously updating trend.

By default, the screen will show both a time-series plot and a grid list of data points on the right side. By using the **Show Grid** and **Show Chart** ribbon buttons, you can define whether you want a chart (a list of numeric readings, good for a large number of parameters), or both a chart and grid.

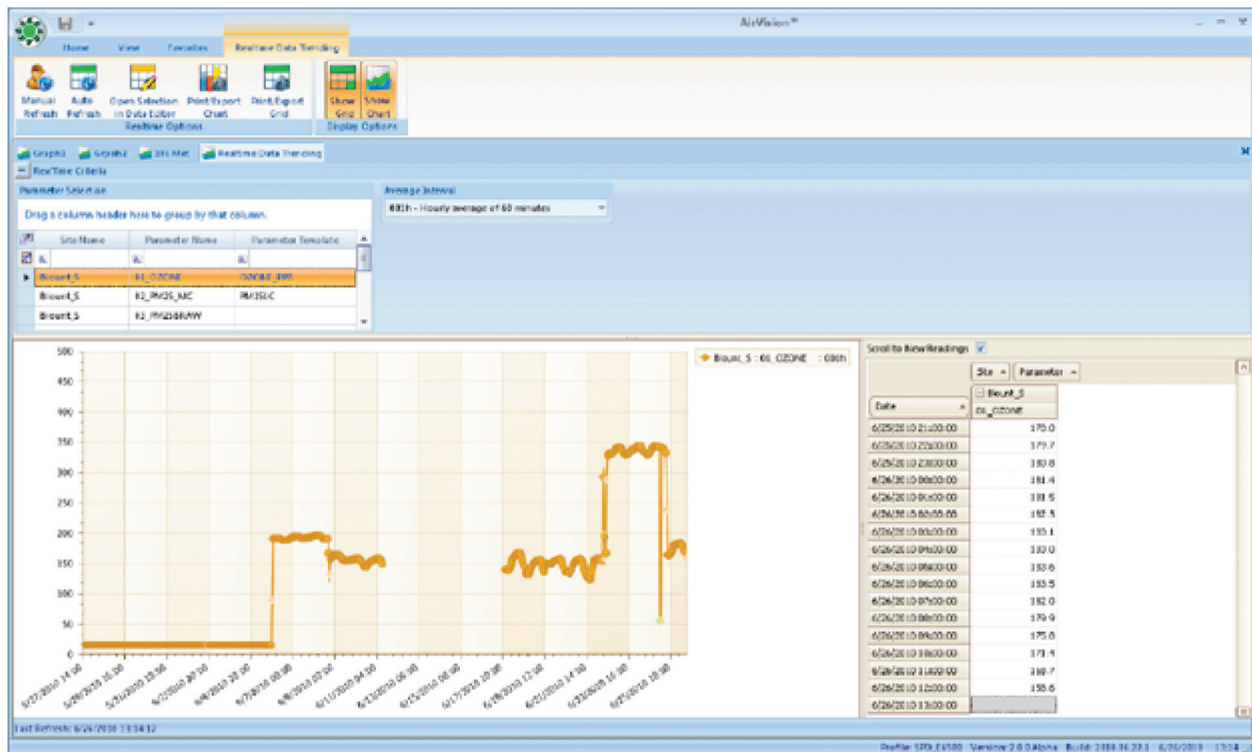

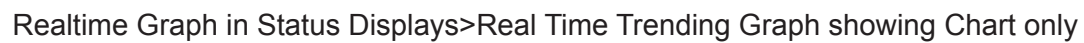

Hover the mouse pointer over a data point on the graph to see details of exact time and value.

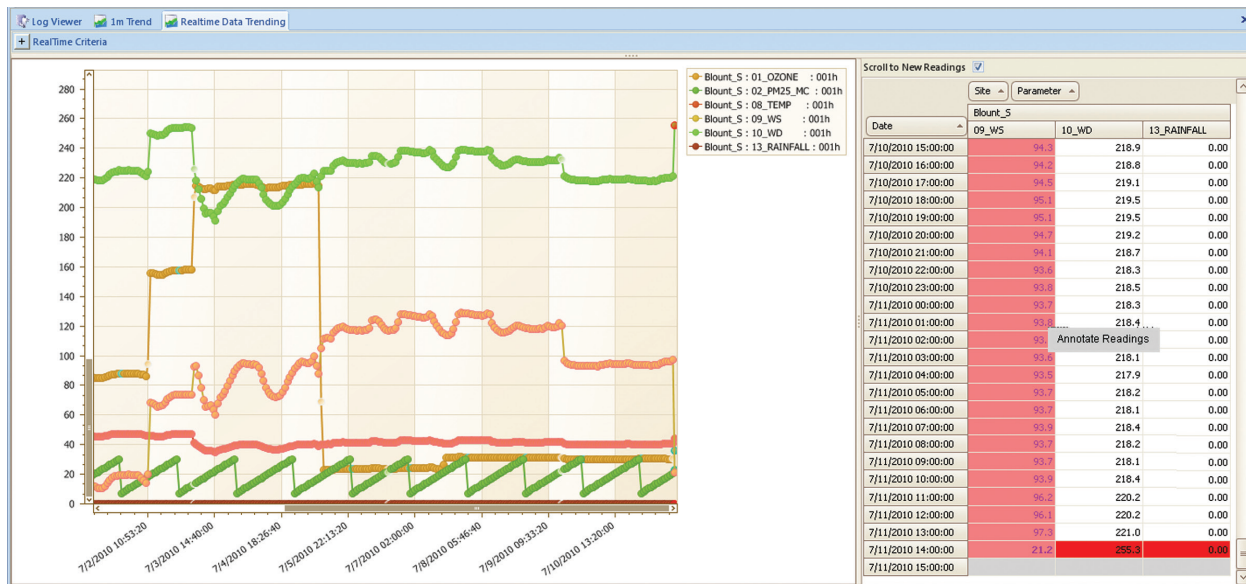

Realtime Graph in Status Displays>Real Time Trending Graph with mouse hover on data point

Additional Ribbon functions:

Print or Export the Chart or the Grid (HTML, CSV, XLS, BMP, JPG, etc)

Select a range of data in the grid and open that data in the Data Editor.

Adding Annotations

To add an annotation to the realtime graph, first make sure **Show Grid** is enabled, then right-click to select a range of data and add your comment.

## Right-Click Data

Within the Real-Time Trend, the user may drag-select and right-click a list of data points. The user is then presented with two options:

- ◆ **Annotate Selected** - this will allow the user to add a text annotation to the data, which will appear in future use of the Data Editor, or can be recalled in the Annotations Report.
- ◆ **Analyze Selected** - this will bring up a box, allowing the user to see an average, or other statistics of only the selected data points. This is commonly used to average calibration or test “runs” of data. The results can also be printed or saved using the “Print/Export Grid” button.

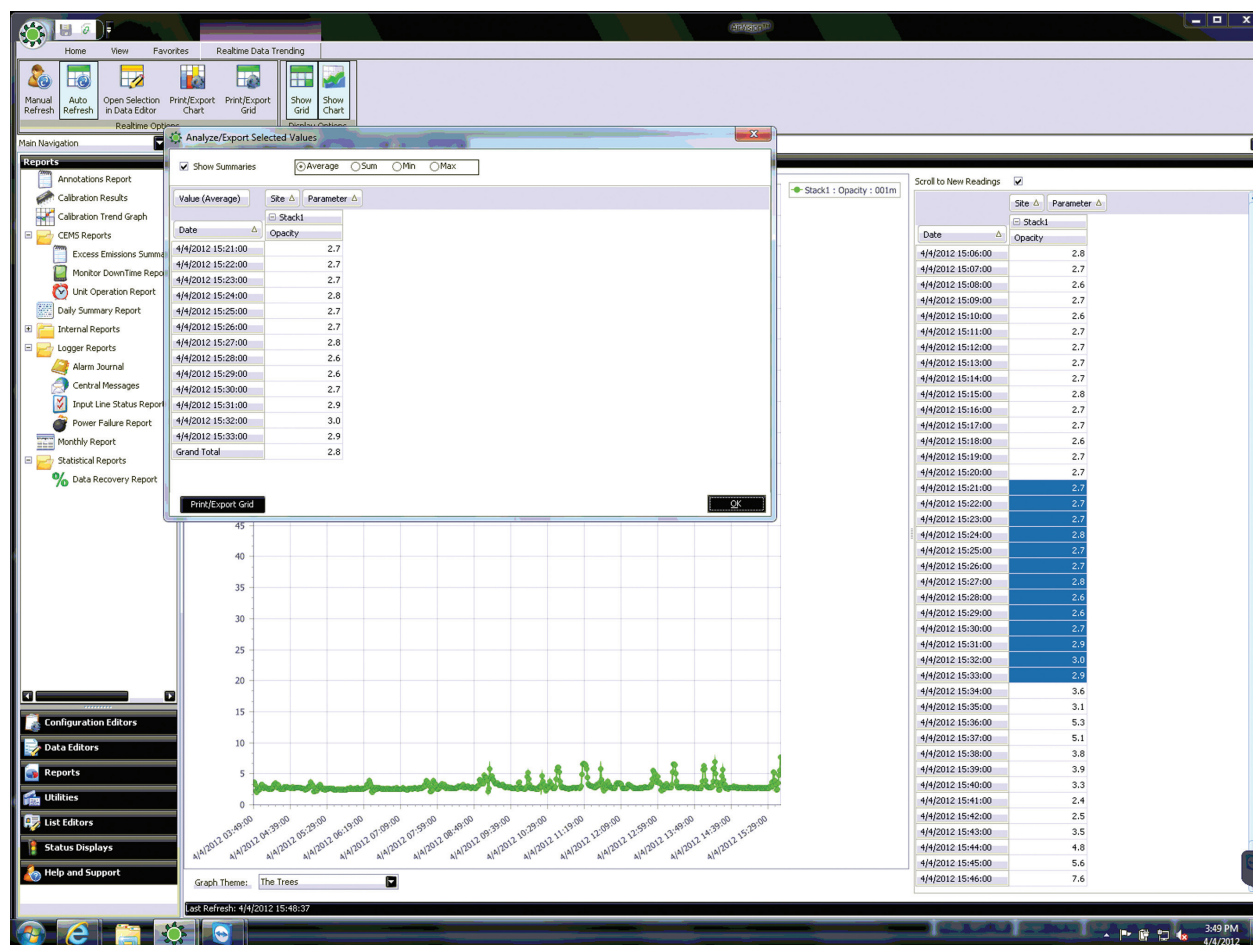

Right-Click

## Chapter 4

# Reports

After data has been polled, either by a scheduled task (**Configuration Editor>Task Scheduler**) or manually (**Utilities>Manual Poll** or **Utilities >Manual Instrument Poll**) AirVision can be run by selecting a report from the **Reports** menu.

- **Note:** You can now add your logo to the top of Daily Summary and Monthly reports. Open the **Server directory** in the **Program directory** where AirVision is installed (typically C:\Program Files\Agilaire LLC\AirVision Server) and paste **logo.jpg** into the Server Directory (C:\Program Files\Agilaire LLC\AirVision Server\logo.jpg).

The Reports menu lists reports in alphabetical order with related reports grouped in folders.

### **Basic Reports**

- ◆ Annotations Report
- ◆ Audit Trail Report
- ◆ Calibration Results
- ◆ Calibration Trend Graph

### **Configuration Reports**

- ◆ Calibration Configuration
- ◆ Channel Configuration
- ◆ Parameter Configuration
- ◆ Scheduled Tasks Report
- ◆ Calibration Report
- ◆ Site Configuration Report
- ◆ Daily Parameter Report
- ◆ Daily Summary Report
- ◆ LogBook Report

### **Logger Reports**

- ◆ Alarm Journal
- ◆ Central Messages
- ◆ Input Line Status Report
- ◆ Power Failure Report
- ◆ Monthly Report
- ◆ Monthly Sample Data Report
- ◆ SCAQMD 1m Data Export
- ◆ Site Health Report

### **Statistical Reports**

- ◆ Data Analysis
- ◆ Data Recovery Report
- ◆ Maximum Hourly Values Report
- ◆ Statistical Report

## Criteria Pane

All reports use a Criteria Pane to select a time range and list of pollutants for the report.

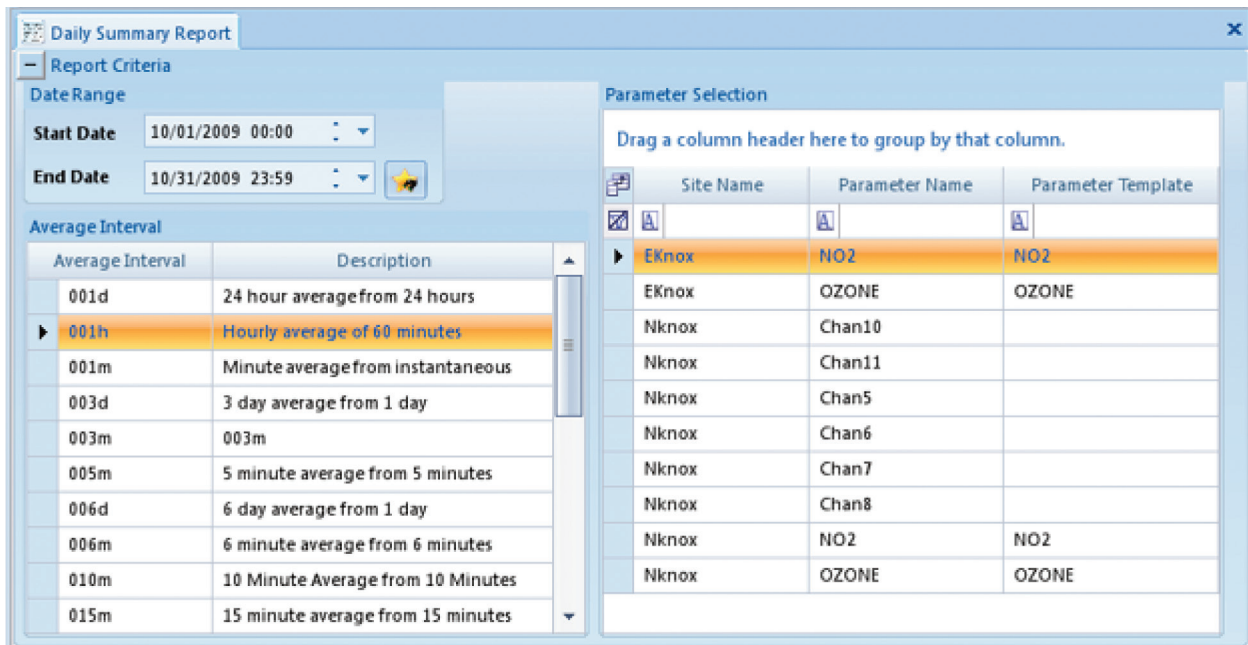

Report Criteria pane in Reports > Daily Summary Report

You can select the Date Range any of the following ways:

- ◆ Manually type in a month, day, year, and time.
- ◆ Click in a date field (the month, date, year, hour, minute) and click the small up or down arrow keys to raise or lower that field (month, day, year, hour, minute). (It isn't necessary to highlight the field, just put the cursor in it.)
- ◆ Use the bigger down arrow control to bring up a **Calendar**. You can click the arrows to change the month, or click the name of the month or year to bring up a list.
- ◆ Use the **Star** button to select from a pre-defined date range:
  - Current Day
  - Yesterday
  - Current Week
  - Last Week
  - Current Month
  - Last Month
  - Current Quarter
  - Last Quarter
  - Current Year
  - Number of days back from current day

Scroll to select an **Average Interval** (most reports only support one average interval at a time).

Click to select a site and parameter; use standard Windows Shift-Click and Control-Click conventions to select multiple parameters.

## Filters

Filter fields are available in the top row of each column. Click in the row to use the filter to list a single site, parameter, or parameter template.

Click the down-arrow to the right of each filter field to select a particular entry in the column. Choices in the drop-down list will be Custom, Blanks, Non-blanks, plus each entry in the column (site name, parameter names, or parameter templates)

To write your own criteria, select **Custom** and .configure the screen that pops up.

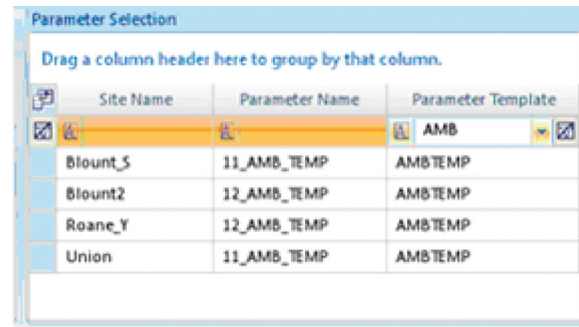

Filter fields in Reports criteria pane

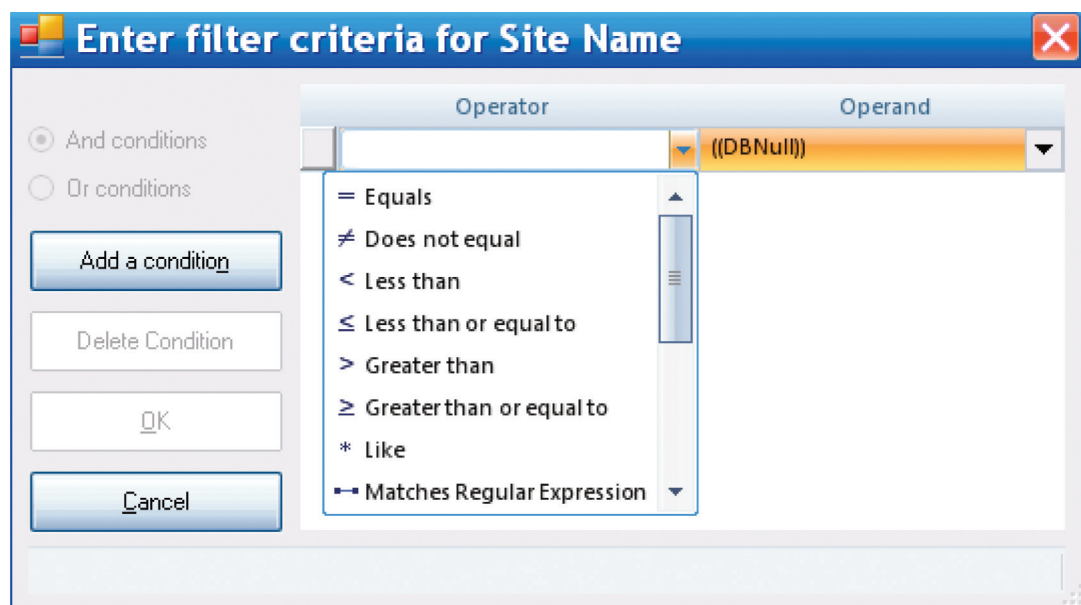

Custom filter criteria screen

Click the box with the letter **A** in the left side of each filter field to change the filter field from the default of **Starts With** to one of the following:

- Equals
- Does not equal
- Less than
- Less than or equal to
- Greater than or equal to
- Like
- Matches Regular Expression
- Starts with
- Contains
- Ends with
- Does not start with
- Does not contain
- Does not end with
- Does not match
- Not like

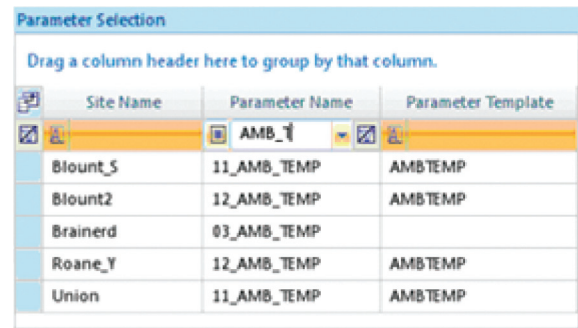

Site Name	Parameter Name	Parameter Template
Blount_S	11_AMB_TEMP	AMBTMP
Blount2	12_AMB_TEMP	AMBTMP
Brainerd	03_AMB_TEMP	
Roane_Y	12_AMB_TEMP	AMBTMP
Union	11_AMB_TEMP	AMBTMP

Using a filter to determine which parameters don't have a template

## Annotations Report

The Annotations report may be run on any list of parameters, for any time range. It provides a summary of all annotations it finds.

To see a report of annotations made in the **Average Data Editor**, open the **Reports** menu and select **Annotations Report**. Make the usual query selections of **Start/End Date**, **Average Interval**, and **Parameter(s)**. Click the **Generate Report** icon on the ribbon.

Current Date : 9/28/2010

Current Time : 9:10 PM

### Annotation Report

01-Mar-2006 00:00 to 06-Mar-2006 00:00

Site: Roane\_Y

Parameter: 02\_SO2

<u>Category</u>	<u>User Name</u>	<u>Annotation Date</u>	<u>Date</u>	<u>Annotation</u>
Instrument Failure	Admin	28-Sep-10 21:10	01-Mar-06 20:00	Lightning strike
Maintenance	New User	28-Sep-10 21:09	01-Mar-06 05:00	Replaced pump seal
Maintenance	New User	28-Sep-10 21:09	01-Mar-06 06:00	Replaced pump seal
QA Note	Fred5	28-Sep-10 21:09	01-Mar-06 09:00	Quarterly Audit
QA Note	Fred5	28-Sep-10 21:09	01-Mar-06 10:00	Quarterly Audit
QA Note	Fred5	28-Sep-10 21:09	01-Mar-06 11:00	Quarterly Audit

Annotations Report

## Configuration Reports

Configuration reports consist of the following:

- ◆ Calibration Configuration Report
- ◆ Channel Configuration Report
- ◆ Parameter Configuration Report
- ◆ Scheduled Tasks Reports
- ◆ Calibration Report
- ◆ Site Configuration Report

### Calibration Configuration Report

To run a Calibration **Configuration Report** (**Reports > Configuration folder > Calibration Configuration Report**), select a site or sites and click the **Generate Report** icon on the Ribbon.

Calibration Configuration Report									
Agilaire									
<u>Calibration Name</u>	<u>Start Time</u>	<u>Repeat Interval</u>	<u>Recovery Time</u>	<u>Phase Name</u>	<u>Phase Number</u>	<u>Duration</u>	<u>Response Time</u>	<u>Status Pattern</u>	<u>Affected Channel</u>
Auto 1	03/10/11 00:00	001D	005M	Zero	1	005M	001M	1	NO2

Wednesday, March 16, 2011

Page 1 of 1

Calibration Configuration Report (Reports > Configuration folder > Calibration Configuration Report)

## Channel Configuration Report

To run a **Channel Configuration Report** (**Reports > Configuration folder > Channel Configuration Report**), select a **Site** or **Sites** and a **Parameter Name** or **Parameter Names**. Click the **Generate Report** icon on the Ribbon.

Channel Configuration Report																							
Agilaire																							
Parameter Name	Source Name	Logset Id	Channel #	Channel Name	Unit	Type	Round Precision	Intervals			Storage			Analog Input Channel	Input Channel	Input		Output		Hold Between Updates	Secondary Input Channel	Input Interval	Rolling Interval
								Base	Ext 1	Ext 2	Base	Ext 1	Ext 2			High	Low	High	Low			Duration	Storage Interval
WDR	Logset 01	01	1	WDR	DEG	S	1	001m	015m	001h	7D		31D	1						False			
WSP	Logset 01	01	2	WSP	KPH	F	1	001m	015m	001h	7D		31D	1						False			
H02	Logset 01	01	3	H02	PPM	A	1	001m	015m	001h	7D		31D	3						False			

Wednesday, March 16, 2011

Page 1 of 1

Channel Configuration Report (Reports > Configuration folder > Channel Configuration Report)

## Parameter Configuration Report

To run a **Parameter Configuration Report**, (Reports > Configuration folder > **Parameter Configuration Report**), select a **Site** or **Sites** and a **Parameter Name** or **Parameters Names**. Click the **Generate Report** icon on the Ribbon.

Parameter Configuration Report																
Agilaire																
Name	Description	Template	Reported Digit	Precision	Unit	Graph		Instrument Detection Limit	Totalize In Report	Minimum In Report	Report In AirView	Enabled	POC	Method	Unit	Parameter
WDR	Wind Direction, High Level	WDR_HIGH	4	1	DEG	0	360		False	False	True	True			007	61102
WSP	Wind Speed, High Level	WSP_HIGH	4	1	KPH	0	100		False	False	True	True				61101
NO2	Nitric Oxide	NO2	4	3	PPM	0	500		False	False	True	True	1		007	42602
NO	Nitrous Oxide	NO	4	3	PPM	0	500		False	False	True	True	1		007	42601
NOX	Oxides of Nitrogen	NOX	4	3	PPM	0	500		False	False	True	True	1		007	42603

Thursday, March 17, 2011

Page 1 of 1

Parameter Configuration Report, (Reports > Configuration folder > Parameter Configuration Report)

## Scheduled Tasks Report

To run a **Scheduled Tasks Report**, open **Reports > Configuration folder > Scheduled Tasks Report** and the report will be displayed automatically. No query is necessary.

<i>Scheduled Task Report</i>				
<i>Task Name</i>	<i>Description</i>	<i>Enabled</i>	<i>Start Time</i>	<i>Repeat Interval</i>
<b>Scheduled Report Task</b>	Generates Report at assigned time for output	True	3/2/2011 11:54:02 AM	1D
<b>Logger Poll Task</b>	Data Logger Polling Task	True	3/3/2011 12:34:32 PM	1D

Thursday, March 17, 2011

Page 1 of 1

Scheduled Task Report (Reports > Configuration folder > Scheduled Tasks Report)

To run a **Site Configuration Report**, (**Reports > Configuration folder > Site Configuration Report**), select a **Site** or Sites and click the **Generate Report** icon on the Ribbon.

Site Configuration Report, (Reports > Configuration folder > Site Configuration Report)

## Routine Reports

### Daily Summary Report

The Daily Summary Report is usually used for the daily summary of hourly data for all parameters at a site or sites, but it can also be used to report any time range or average interval. Statistics (average, maximum, minimum, and count) are at the bottom of each column.

Current Time: 3/9/2009 2:18:57 PM

### Daily Summary Report

Site: SITEONE

9/1/2007

Interval 001h

	AMBTMI	OZONE	RAINFALL	RELHUM	RWDR	RWSP	SIGTHET	SOLARRA	SWSP
Hour									
00:00	13.5	78	0	99	126	4.4	9	0	4.4
01:00	13.6	78	0	99	122	4.5	10	0	4.5
02:00	13.5	83	0	98	136	4.5	8	0	4.5
03:00	13.8	88	0	100	143	3.9	8	0	3.9
04:00	13.8	87	0	100	125	3.6	10	0	3.6
05:00	13.5	86	0	100	110	3.2	10	0	3.2
06:00	13.4	83	0	100	110	3	9	36	3
07:00	14	79	0	100	103	2.7	13	193	2.7
08:00	14	78	0	98	101	2.9	12	259	2.9
09:00	14	73	0	98	102	2.2	16	157	2.2
10:00	14.9	68	0	94	110	2.5	18	345	2.5
11:00	15.5	64	0	91	121	2.2	22	357	2.2
Average	13.958	78.75		98.083	117.417	3.3	12.083	112.25	3.3
Max	15.5	88	0	100	143	4.5	22	357	4.5
Min	13.4	64	0	91	101	2.2	8	0	2.2
Count	12	12	12	12	12	12	12	12	12

Daily Summary Report

The Daily Parameter Report shows a single day summary for the entire monitoring network, grouping parameters together by the Parameter Template, but showing all sites sharing that parameter template.

Daily Parameter Report																												
3/1/2006																												
		0	1	2	3	4	5	6	7	8	9	10	11	12	13	14	15	16	17	18	19	20	21	22	23	Summary		
Parameter	SiteName																									Avg	Max	RDS
AMBTMP	11_Roane	-9.1	-9.7	-10.8	-11.8	-12.7	-11.9	-11.9	-11.9	-10.9	-9.9	-8.6	-7.4	-5.6	-4	-3	-2	-1.5	-2.1	-2.5	-4.3	-6.8	-5.3	-5.2	-5.5	-7.2	-1.5	24
	12_Maine	-8.4	-8.7	-9.8	-10.4	-10.4	-10.7	-11.5	-10.3	-9.9	-7.9	-6.8	-5.8	-4.6	-4.5	-4.2	-4	-4.2	-5.3	-6	-6.2	-6.2	-6.6	-7.1	-7.5	-7.3	-4	24
	Blount	-11.1	-10.4	-11	-11.8	-12.9	-13.9	-14.6	-14.1	-13	-12.2	-10.7	-8.7	-6.7	-6.2	-5.5	-4.5	-4.4	-4.4	-3.9	-3.5	-3	-3.4	-3.8	-4.2	-3	24	
CO	11_Roane	4	4	4	4	4	4	6	5	9	5	4	4	4	4	4	5	5	5	4	5	5	5	4	4	5	9	23
NO	11_Roane	1.8	6	3	5.4	1.5	2.2	7.1	5.6	4.6	11.6	5	8	4.4	6.4	11.3	5.8	9.1	5.9	7.9	8.7	16.5	11.8	8.3	6.8	16.5	23	
NO2	11_Roane	5.3	7.3	19.2	21	4.2	4.9	8.1	4.2	7.8	4.4	4.2	4.3	5.6	9.9	8	13.3	8.9	14.8	21.5	23.5	13.3	21.2	10.5	23.5	23		
NOX	11_Roane	8.2	9.1	23.3	27.5	6.7	7.9	16.8	11.5	9.7	17.8	10.2	12.9	9.6	13.9	22.1	14.7	23.2	15.6	23.8	31.2	40.8	26	30.6	17.9	40.8	23	
OZONE_PP9	12_Maine		95.9	97.3	41.4	41.4	40.5	38.6	39.1	40.6	40.5	40.8	40.4	40.6	40.5	41.1	41.3	44.7	42.2	41.1	41.4	42	41.2	39.4	39.8	40.3	42.1	24
PM25LC	11_Roane	5.6	5.3	4.3	7.4	11.6	5.5	1.4	5.4	4	6.2	4.8	4.1	2.8	3.2	3.8	3.4	5.2	6	6	5.5	4.3	6.9	7.6	8.6	6.4	11.6	24
	12_Maine	7	10.2	5.8	2.8	2.5	2.9	5	4.3	8.7	7.2	3	3.3	4.7	3.4	2	3.2	3.3	3.3	5.4	4.5	3.4	3.3	5.3	7.1	4.5	10.2	24
RAINFALL	Blount	0	0	0	0	0	0	0	0	0	0	0	0	0	0	0	0	0	0	0	0	0	0	0	0	0	0	24
RELHUM	11_Roane	56.8	50.2	67.5	71.4	75.1	69.7	64.8	63.9	57.4	48.6	45.3	42.3	36.5	30.8	29.2	27.7	26.5	26	39.8	43.8	44	44.9	45	46	49.1	75.1	24
	12_Maine	80.8	72.1	69.2	55.1	52.8	59.1	60.6	57.5	49.7	44.3	38.5	34.9	33.9	36.2	35.8	37.6	41	45.9	49.8	51.8	52.7	59.7	61.1	65.0	51.7	80.8	24
	Blount	67.9	56	65.3	65.8	58	51.4	62.2	61.7	51.2	45.6	45.3	39.7	36.5	36.8	36.7	37	37	35.9	39.3	36	44.8	39.8	35	37	45.8	67.9	24
SO2	11_Roane	4.4	5.9	15.7	15.3	3.8	3.4	3.8	3.1	4.2	2.3	3.8	7.2	4.3	1.5	1.3	1.5	1.8	2.3	4.5	4.8	5.7	4.4	4.7	4.7	15.7	23	
	11_Roane	289.8	277	214.8	158.1	220.8	303.4	301.1	293.6	249	270.1	216.1	269	279.8	203.1	227.3	209.2	214.4	217.8	165	163.7	158.5	158.2	170.5	152.5	228.2	303.4	24
	12_Maine	256.4	262.7																									

## Daily Parameter Report

## Monthly Report

**Monthly reports** provide a matrix view of a single parameter, showing values for the entire month. Invalid or flagged data is shown with a color background or font change defining the data condition. Statistics are provided for each row (day) and column (hour).

To run a **Monthly Report**:

1. Select **Reports > Monthly Report**.
2. Select a **Start** and **End** date
3. Select number of **Hours for Rolling Average**
4. Select a **Rolling Type (Backward or Forward)**
5. Select the **Parameters** that will be displayed in the report
6. If you want the **Flags Legend** to be shown in the report, click to select **Flags**. (You may have to scroll down to see the Flags option.
7. Click the **Generate Report** button on the Ribbon.

► **Note:** If **Totalize in Reports** was selected in **Configuration Editors > Parameter Settings**, Monthly Reports will show a total of data rather than an average.  
If **Minimum in Reports** was this option was selected in **Configuration Editors > Parameter Settings**, Monthly Reports will show a minimum of data rather than an average or a total. Totalize in Reports and Minimum in Reports are most commonly used for rainfall.

Current Date: 10/13/2013 10:43 AM  
Site Name: 01\_KNOX 095 : 0004  
Parameter: 01\_O3 44201  
Monthly Report  
February 2006  
Avg Interval: 1 hour  
Units: PPB 008 Method: 080

Day	0	1	2	3	4	5	6	7	8	9	10	11	12	13	14	15	16	17	18	19	20	21	22	23	Max	Avg	RCS
01		27	29	29	29	27	28	28	31	31	35	39	38	39	39	37	37	38	35	34	33	32	29	23	39	32	23
02	113	15	16	20	27	20	15	19	18	17	23	25	26	27	25	25	22	16	9	7	12	20	24	25	113	23	24
03	119	30	31	33	32	32	31	29	81	194	24	34	33	33	32	34	37	35	36	36	35	37	38	194	45	24	
04	121	30	30	32	28	21	20	13	14	25	23	35	38	37	42	41	38	36	35	36	38	38	38	121	35	24	
05	123	33	33	33	32	35	38	42	39	26	21	21	23	23	23	24	23	23	24	25	25	25	23	22	123	31	24
06	119	30	31	30	31	33	35	36	35	37	40	40	40	41	42	42	40	39	38	37	35	34	33	33	119	39	24
07	125	34	35	20	35	18	34	34	33	34	35	36	38	19	19	19	19	19	18	18	18	18	18	17	125	29	24
08	C	15	16	14	14	15	12	11	14	16	18	18	18	18	18	19	19	19	18	18	18	18	18	18	15	16	23
09	C	32	30	31	31	30	26	22	25	32	34	M	M	23	28	30	31	32	33	33	34	35	35	35	35	30	21
10	C	35	34	33	32	32	32	33	34	35	36	37	38	38	39	40	40	39	38	38	35	35	35	35	40	35	23
11	C	32	30	20	19	20	19	21		31	37	39	40	38	37	39	38	37	30	28	38	38	37	36	40	32	22

### Monthly Report with Parameter Code

If **AQS Null Codes** have been set for invalidated data, they are displayed in the **Monthly Report**. If Site Codes, and/or Parameter codes have been selected in the Configuration Menu they will be included in the Header. Options are provided to show null codes or flags when an invalid hour is shown on the report. These options are also available in the Scheduled Task (options).

## Monthly Sample Data Report

The Monthly Sample Data Report shows the value of the non-continuous values for each day (showing a blank for days where there is no sample).

Data in this report is only shown for parameters with Sample or Composite type, and which have a certain Parameter Template (either "PM25" or "PM10") defined.

Current Time: 8:13 PM

### Monthly Sample Report

PM10

July 2011

Day	01_KNOX	BLOUNT	BLOUNT2	BLOUNT3	Summary		
					Average	Max	Count
1	14.1	14.1	14.1	14.1	14.1	14.1	4
4	12.3	12.3	12.3	12.3	12.3	12.3	4
7	19.4	19.4	19.4	19.4	19.4	19.4	4
10	27.2	27.2	27.2	27.2	27.2	27.2	4
13	21.1	21.1	21.1	21.1	21.1	21.1	4
16	18.3	18.3	18.3	18.3	18.3	18.3	4
17	17.7	17.7	17.7	17.7	17.7	17.7	4
19	11.9	11.9	11.9	11.9	11.9	11.9	4
22	14.4	14.4	14.4	14.4	14.4	14.4	4
25	14.6	14.6	14.6	14.6	14.6	14.6	4
28	13.5	13.5	13.5	13.5	13.5	13.5	4
Max	27.2	27.2	27.2	27.2	27.2	27.2	27.2
Average	16.8	16.8	16.8	16.8	16.8	16.8	16.8
Count	11	11	11	11	44	44	44

Monthly Sample Report for PM 2.5 from the Reports Menu

## Calibration Results

Calibration reports show the calibration event and results for any zero/span, precision check, or other calibration program.

Current Date : 3/9/2009

Current Time : 3:47 PM

### Calibration Report

Site: SITEONE

Source: Logger01

Date: 02-Jul-2008

<u>Parameter</u>	<u>Sequence</u>	<u>Phase</u>	<u>Start Time</u>	<u>End Time</u>	<u>Value</u>	<u>Expected Value</u>	<u>% Error</u>
test1	TESTCAL	PHASE1	00:00:00	00:01:00	1.123	1	12.35

### Calibration Report

The percentage of error is calculated as follows:

- ◆ If the **Cal Span** has not been set in the **Parameter Editor**, zero error is shown as an absolute difference, while span precision errors are shown as a % of the expected value.
- ◆ If the Cal Span has been set in the **Parameter Editor** the errors are all shown as a % of the **Cal Span** value.

## Calibration Trend Graph

Calibration Trend Graphs provide a long-term view of calibration zero/span results over a user-defined period of time (month, quarter, etc). Select a Start and End Date and a Parameter. Click the Generate Report icon on the ribbon.

If you select **Raw Data Graph** from the ribbon at the top of the screen, you can view calibration data in a text table.

Site	Parame...	Source	Calibrat...	Phase Number	Phase Name	Start Date	EndDate	Expected V...	Value	Difference
Agil...	OZONE	09Logger	Cal1	1	Phase0	6/2/2010 6:00 PM	6/2/2010 6:05 PM	0	0.489576...	-0.489576518
Agil...	OZONE	09Logger	Cal1	2	Phase1	6/2/2010 6:00 PM	6/2/2010 6:10 PM	2	-1.3028912	3.3028912
Agil...	OZONE	09Logger	Cal1	3	Phase2	6/2/2010 6:00 PM	6/2/2010 6:15 PM	0	0.94302392	-0.94302392
Agil...	OZONE	09Logger	Cal1	1	Phase0	6/2/2010 7:00 PM	6/2/2010 7:05 PM	0	-1.2476368	1.2476368
Agil...	OZONE	09Logger	Cal1	2	Phase1	6/2/2010 7:00 PM	6/2/2010 7:10 PM	2	0.059208...	1.940791533
Agil...	OZONE	09Logger	Cal1	3	Phase2	6/2/2010 7:00 PM	6/2/2010 7:15 PM	0	1.27934455	-1.27934455
Agil...	OZONE	09Logger	Cal1	1	Phase0	6/2/2010 8:00 PM	6/2/2010 8:05 PM	0	1.15639686	-1.15639686
Agil...	OZONE	09Logger	Cal1	2	Phase1	6/2/2010 8:00 PM	6/2/2010 8:10 PM	2	0.040419...	1.959580705
Agil...	OZONE	09Logger	Cal1	3	Phase2	6/2/2010 8:00 PM	6/2/2010 8:15 PM	0	-0.07644...	0.07644924
Agil...	OZONE	09Logger	Cal1	1	Phase0	6/2/2010 9:00 PM	6/2/2010 9:05 PM	0	1.57154619	-1.57154619
Agil...	OZONE	09Logger	Cal1	2	Phase1	6/2/2010 9:00 PM	6/2/2010 9:10 PM	2	-1.9492111	3.9492111
Agil...	OZONE	09Logger	Cal1	3	Phase2	6/2/2010 9:00 PM	6/2/2010 9:15 PM	0	0.600318...	-0.600318133
Agil...	OZONE	09Logger	Cal1	1	Phase0	6/2/2010 10:0...	6/2/2010 10:0...	0	1.54926729	-1.54926729
Agil...	OZONE	09Logger	Cal1	2	Phase1	6/2/2010 10:0...	6/2/2010 10:1...	2	0.955369...	1.044630647
Agil...	OZONE	09Logger	Cal1	3	Phase2	6/2/2010 10:0...	6/2/2010 10:1...	0	0.107580...	-0.107580579

Profile: HP\_SERVER Version: 1.0.5 Build: 2010.04.25.1 6/3/2010 13:09

## Historical Calibration Trend Graph

If you select Historical Graph you can view data in a graph. Each color represents a different phase, as shown in the legend. You can change the color scheme by selecting a Graph Scheme from the drop down list at the bottom of the screen.

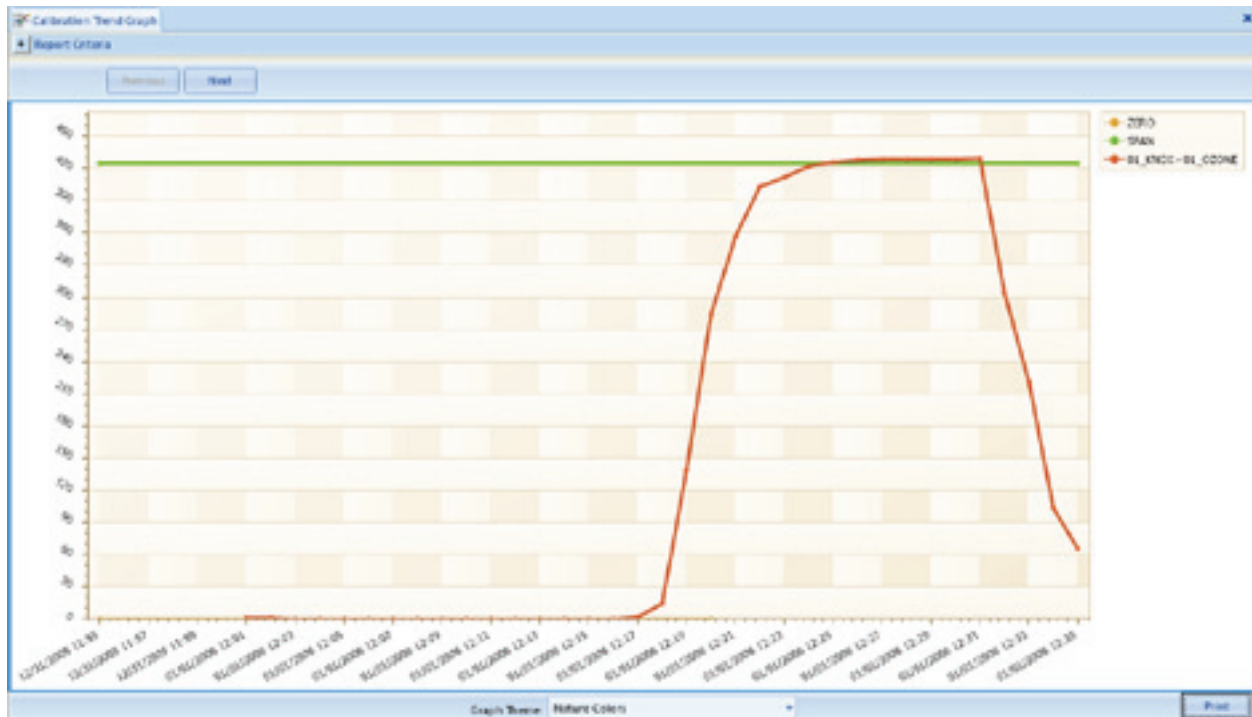

Historical Calibration Trend Graph

If you select **Response Graph** from the ribbon at the top of the screen, you can review fine-resolution data during each calibration cycle to see instrument response. Each cal can be cycled through using the **Forward/Back** button. You can change the color scheme by selecting a Graph Scheme from the drop down list at the bottom of the screen.

The graph has a filter at the top to define the specific calibration program to be graphed, in the event that a parameter has more than one calibration program associated with it.

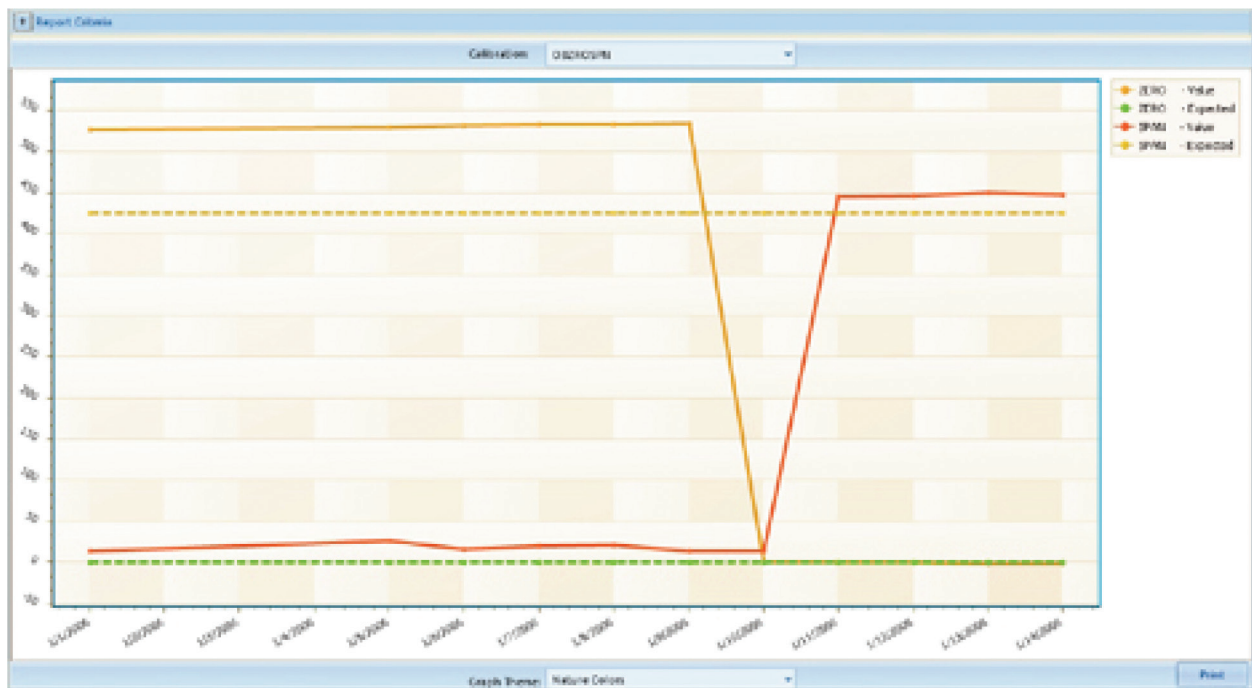

Calibration Trend Response Graph

## LogBook Report

The **LogBook Report** generates reports of logbook entries that were made in the **LogBook Entries Editor**. To query a LogBook Report select LogBook Report from the **Reports** menu. Select **Start** and **End Dates** and a **Site Name** from the top section of the screen and click the **Generate Report icon** in the upper left section of the screen.

The logbook report will be displayed in the lower section of the screen.

**Report Criteria:**

- Date Range:**
  - Start Date: 06/02/2010 00:00
  - End Date: 06/02/2010 23:59
- Site Selection:**
  - Drag a column header here to group by that column.
  - Columns: Site Name, Site Description
  - Selected Site: Agilaire

**Report Output:**

Current Date : 6/2/2010  
Current Time : 1:24 PM

Logbook Report  
Agilaire  
02-Jun-2010 00:00 to 03-Jun-2010 00:00

Category	User Name	Entry Time	Entry
Repair	AirVision	6/2/2010 10:59:00 AM	testing
Other	AirVision	6/2/2010 11:06:03 AM	test2
RoutineCheck	AirVision	6/2/2010 12:21:17 PM	test3

Page 1 of 1 | Zoom Factor: 100%

## LogBook Report

## Audit Trail Report

The **Audit Trail Report** provides a record of modified data.

Current Date : 10/19/2010					
Current Time : 10:11 AM					
Data Audit Trail					
Site:	Agilaire	01-Sep-2010 - 19-Oct-2010			
Parameter:	NOX	Interval: 001h			
<u>TimeStamp</u>	<u>Raw Value</u>	<u>Final Value</u>	<u>Flags</u>	<u>Time Modified</u>	<u>Modified By</u>
10/04/2010 18:00	3	3		10/08/2010 11:03	AirVision
10/04/2010 19:00	3	3		10/08/2010 11:03	AirVision
10/04/2010 20:00	3	3		10/08/2010 11:03	AirVision
10/04/2010 21:00	3	3		10/08/2010 11:03	AirVision
10/04/2010 22:00	4	4		10/08/2010 11:03	AirVision
10/04/2010 23:00	4	4		10/08/2010 11:03	AirVision
10/05/2010 00:00	4	4		10/08/2010 11:03	AirVision
10/05/2010 01:00	4	4		10/08/2010 11:03	AirVision
10/05/2010 02:00	4	4		10/08/2010 11:03	AirVision
10/05/2010 03:00	4	4		10/08/2010 11:03	AirVision

Audit Trail Report

## Journal Controller

The Journal Controller is for use by Agilaire support only.

**Journal Controller**

**Appender Selection**

Appender Location	Appender Name	Type Name	Log Type	Current State	Last Error
Server	DatabaseEventLogAppender	EventLogDbAppender	EventLogging	Waiting	Appender: DatabaseEventLogAppender encountered an error
Server	DebuggerEventLog	DebuggerAppender	EventLogging	Waiting	None
Server	DebuggerExceptionLog	DebuggerAppender	ExceptionLogging	Waiting	None
Server	DatabaseExceptionLogAppender	ExceptionLogDbAppender	ExceptionLogging	Waiting	None
Server	ExceptionLogRollingAppender	RollingLogFileAppender	ExceptionLogging	Waiting	None
Client	DatabaseEventLogAppender	EventLogDbAppender	EventLogging	Stopped	None
Client	DebuggerExceptionLog	DebuggerAppender	ExceptionLogging	Started	None
Client	DebuggerEventLog	DebuggerAppender	EventLogging	Waiting	None
Client	ExceptionLogRollingAppender	RollingLogFileAppender	ExceptionLogging	Started	None
Client	ExceptionLogEventLogAppender	SystemEventLogAppender	ExceptionLogging	Started	None
Client	DatabaseExceptionLogAppender	ExceptionLogDbAppender	ExceptionLogging	Started	None

**Appender Control**

Control

Start Appending Stop Appending

**Filter Query**

EventLogTypeName <> 'Verbose' AND EventLogTypeName <> 'Debug' AND EventLogTypeName <> 'TimedEvent'

Apply Filter

Journal Controller in Utilities menu

## Logger Reports

The **Logger Reports** folder in the **Reports** menu contains the following reports:

- ◆ **Alarm Journal**
- ◆ **Central Messages**
- ◆ **Input Line Status Report**
- ◆ **Power Failure Report**

### Alarm Journal

The **Alarm Journal** displays the Site Name, Channel Number, Channel Name, Alarm Program Name, Alarm Start/End Time, Reason Code, and Triggering Flag.

To run an **Alarm Journal**, select **Reports > Logger Reports > Alarm Journal**. In the **Report Criteria** screen, select a **Start/End Date** and a **Site/ Source Name**. Click the **Generate Report** icon. A Logger Alarm Journal Report will be displayed in the bottom section of the screen.

---

## Logger Alarm Journal Report

---

Site Name SITEONE

Logger Identifier 01      Logger Name      Logger01

Channel Number	Channel Name	Alarm Program Name	Alarm Start Time	Alarm End Time	Reason Code	Flag Triggering
2	test2	TEMPOUT	2/12/2008 6:08:00 AM	2/12/2008 8:43:00 AM		h
2	test2	TEMPOUT	2/12/2008 8:27:00 AM	2/12/2008 8:36:00 AM		h
2	test2	TEMPOUT	2/12/2008 8:37:00 AM	2/12/2008 8:40:00 AM		h
2	test2	TEMPOUT	2/12/2008 8:42:00 AM	2/12/2008 8:45:00 AM		h
2	test2	TEMPOUT	2/12/2008 8:49:00 AM	2/13/2008 7:05:00 AM		h
2	test2	TEMPOUT	2/12/2008 2:37:00 PM	2/12/2008 4:12:00 PM		h
2	test2	TEMPOUT	2/12/2008 8:34:00 PM	2/12/2008 9:50:00 PM		h

Logger Alarm Journal Report

## Central Messages

To run the **Central Messages Report**, **Poll Central Messages** must be selected in the **Task Scheduler** in one of the polling tasks. If you're polling manually, select **Central Message** as a **Data Type**. To run the report, select **Reports>Logger Reports>Central Messages**, select a date range and Source then click **Generate Report**.

Logger Central Message Report			
Site Name	Agilaire	Site Description	
Logger Identifier	01	Logger Name	Logger01
Message Time	Message Text		
10/4/2010 11:43:10 AM	RESTART		

Logger Central Message Report

## Input Line Status Report

The **Input Line Status Report** displays Site and Logger Name, Logger ID, Line Number, Line Name, Line State, Time of Change, and Line Description.

To run an **Input Line Status Report**, select **Reports > Logger Reports > Input Line Status Report**. In the **Report Criteria** screen, select a **Start/End Date** and a **Site/ Source Name**. Click the **Generate Report** icon. An **Input Line Status Report** will be displayed in the bottom section of the screen. Each site/logger is shown in a separate page.

## Input Line Report

Site Name SITEONE

Logger Name Logger01

Logger Identifier 01

Line Number	Line Name	Line State	Time Of Change	Line Description
4	OutPut Line4	<input checked="" type="checkbox"/>	2/5/2009 1:38:45 PM	
4	OutPut Line4	<input type="checkbox"/>	2/5/2009 1:38:46 PM	
37	OutPut Line37	<input checked="" type="checkbox"/>	5/5/2009 12:00:02 AM	
37	OutPut Line37	<input type="checkbox"/>	5/5/2009 12:05:01 AM	
37	OutPut Line37	<input checked="" type="checkbox"/>	5/6/2009 12:00:02 AM	
2	DIG002	<input checked="" type="checkbox"/>	5/6/2009 12:00:02 AM	
2	DIG002	<input type="checkbox"/>	5/6/2009 12:05:01 AM	
37	OutPut Line37	<input type="checkbox"/>	5/6/2009 12:05:01 AM	
37	OutPut Line37	<input checked="" type="checkbox"/>	5/7/2009 12:00:02 AM	
2	DIG002	<input checked="" type="checkbox"/>	5/7/2009 12:00:02 AM	
2	DIG002	<input type="checkbox"/>	5/7/2009 12:05:01 AM	
37	OutPut Line37	<input type="checkbox"/>	5/7/2009 12:05:01 AM	
37	OutPut Line37	<input checked="" type="checkbox"/>	5/8/2009 12:00:02 AM	
2	DIG002	<input checked="" type="checkbox"/>	5/8/2009 12:00:02 AM	
2	DIG002	<input type="checkbox"/>	5/8/2009 12:05:01 AM	
37	OutPut Line37	<input type="checkbox"/>	5/8/2009 12:05:01 AM	

Input Line Report

## Power Failure Report

The **Power Failure Report** displays Site and Logger Name, Logger ID, Failure Time and Restored Time.

To run a **Power Failure Report**, select **Reports > Logger Reports > Power Failure Report**. In the **Report Criteria** screen, select a **Start/End Date** and a **Site/ Source Name**. Click the **Generate Report** icon. A **Power Failure Report** will be displayed in the bottom section of the screen. Each site/logger is shown in a separate page.

---

### *Logger Power Failure Report*

---

<i>Site Name</i>	<i>SITEONE</i>	<i>Site Description</i>	<i>SITE 01</i>
<i>Logger Name</i>	<i>Logger01</i>	<i>Logger Identifier</i>	<i>01</i>
		<i><u>Failure Time</u></i>	<i><u>Restored Time</u></i>
		11/25/2007 12:00:00 AM	11/25/2007 12:01:00 AM
		11/25/2007 12:01:00 AM	11/25/2007 12:01:00 AM
		7/2/2008 10:56:00 AM	7/2/2008 10:56:00 AM

---

Power Failure Report

## Data Recovery Report

The Data Recovery report provides a summary, by site, of each parameter and its rate of successful data capture, which allows you to summarize the reliability of the monitoring network. The Percent Recovery is calculated by the number of valid averages divided by the number of possible averages in the reporting period.

Current Time: 8/12/2009 4:24:19 PM

Average Interval: 001h

### Data Recovery Report

Site Name: SITEONE

Parameter Name	Valid Average Scans	Valid Calibration Scans	Total Valid Scans	Total Scans In Period	Percent Recovery
OZONE	1833	0	1833	8784	20.87
Total:	1833	0	1833	8784	20.87 %

## Data Recovery Report

Current Time: 9:00 AM

### Network Data Recovery Report

01-Feb-2006 - 28-Feb-2006

Site		AMBTMP	BARPRESS	CO	NO	NO2	NOX	OZONE_PPB	PM25	PM25LC	RAINFALL	RELHUM
01_KNOX	87.72 %	98.36 %	93.38 %					93.30 %	84.08 %	83.18 %	96.47 %	96.47 %
BLOUNT2	99.11 %	99.11 %	99.11 %								99.11 %	99.11 %
BLOUNT3	97.17 %	100.00 %	99.40 %	77.23 %	91.07 %	91.07 %	91.07 %			88.24 %	88.39 %	
CUMBERLAND	96.88 %	96.88 %	96.88 %								96.88 %	96.88 %
OAKRIDGE	80.39 %	100.00 %	50.00 %	94.94 %	94.94 %	94.94 %	94.94 %		100.00 %	100.00 %	100.00 %	100.00 %
ROANE	79.70 %	99.55 %	99.40 %					93.30 %			99.40 %	99.40 %
AVERAGE	85.46 %	99.27 %	85.75 %	86.09 %	93.01 %	93.01 %	93.01 %	93.30 %	92.04 %	90.48 %	96.70 %	98.49 %

Current Time: 9:00 AM

### Network Data Recovery Report

01-Feb-2006 - 28-Feb-2006

Site	SIGTHETA	SO2	SOLARRAD	SWDR	SWSP	VWDR	VWSP
01_KNOX	96.63 %	0.00 %	96.47 %	88.54 %	88.54 %	88.54 %	88.54 %
BLOUNT2	99.26 %		99.11 %	99.11 %	99.11 %	99.11 %	99.11 %
BLOUNT3			99.40 %				
CUMBERLAND	97.08 %		96.88 %	96.88 %	96.88 %	96.88 %	96.88 %
OAKRIDGE	100.00 %	94.94 %	100.00 %	100.00 %	100.00 %	100.00 %	100.00 %
ROANE	99.70 %		99.40 %	99.26 %	99.26 %	99.26 %	99.26 %
AVERAGE	98.65 %	91.67 %	98.66 %	96.75 %	96.75 %	96.75 %	96.75 %

## Statistical Report

Statistical reports provide statistics for any defined time range, as well as a comparison against previous years of the same parameter and date/time range, with calculated ratios. This report is similar to the Statistical functions in the Data Editor and used to identify data that lies outside the norm.

Current Time: 5/7/2009 5:07:27 PM

### Statistical Report

<hr/>						
<b>Site:</b>	SITEONE		<b>Parameter:</b>	OZONE	<b>Interval:</b>	001h
<b>Statistics</b>	<b>Minimum</b>	<b>Maximum</b>	<b>Average</b>	<b>Mean</b>	<b>Count</b>	<b>Valid</b>
Period	0	0	0	0	0	0
History	43	77	58.5833	51.6155	72	72
Ratio	0	0	0	0	0%	0%
<hr/>						

Statistical Report

## Favorites

AirVision simplifies regular tasks with a list of user-defined **Favorites**, which function like Favorites in Internet browsers, such as Internet Explorer. You can save a selection of sites, parameters, average intervals, and date ranges for the **Average Data Editor** or any **Data Report**.

Favorites can be saved as a global favorite for all users, or as a favorite for an individual user. To create a favorite, go into any data editor or report, complete a query, and select **Favorites** from the top menu. The ribbon bar will change to show the favorites menu.

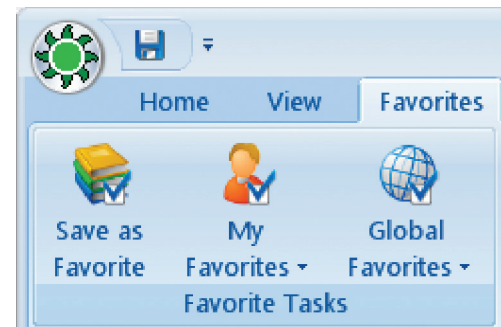

Favorites menu

Select **Save as Favorite** to bring up the **Add a Favorite** screen.

Give the favorite a name, a description (optional), and select **User** or **All Users** (global) and select from the following options:

- ◆ **Launch on Application Startup** to run the Favorite upon logging in to AirVision.
- ◆ **Run Query on Launch** to execute data retrieval when the Favorite is selected.

Add a Favorite screen

You can also configure the **Favorite** by selecting the **Favorite Query** tab after you select **Save as Favorite**. From this screen you can adjust the site/parameter list, date range, or average interval. These values can also be adjusted later in the **Favorites Editor** in the **Configuration menu**.

To return to the ribbon controlling the current application, select the top menu function (above the ribbon), for example, Average Data Editor.

To use an existing Favorite, select **Favorites** from the top menu (above the ribbon bar), select **User Favorite** or **Global Favorites**, and the saved **Favorite**.

- Date Range Selection:** Includes radio buttons for 'Current Day', 'Current Month', 'Current Quarter' (selected), 'Current Week', 'Current Year', 'Fixed Date Range', 'Last Month', 'Last Quarter', 'Last Week', 'Days Back', and 'Yesterday'. It also has input fields for 'Start Date', 'End Date', and a 'Look Back Days' spinner.
- Average Interval:** A table with two columns: 'Average Interval' and 'Description'. The selected interval is '001h' (Hourly average of 60 minutes).
- Parameter Selection:** A table with three columns: 'Site Name', 'Parameter Name', and 'Parameter Template'. It contains two rows: 'EKnox' and 'Nknox', both with 'OZONE' as the parameter name and template.
- Query String:** A text area containing a long alphanumeric string representing the query configuration.

Buttons at the bottom include 'Cancel', 'OK', and 'Clear Selection'.

Site Name	Parameter Name	Parameter Template
EKnox	OZONE	OZONE
Nknox	OZONE	OZONE

Average Interval	Description
001d	24 hour average from 24 hours
001h	Hourly average of 60 minutes
001m	Minute average from instantaneous
003d	3 day average from 1 day

Query String: DateRangeType= CurrentQuarter&SourceParameters= 2094ddc5-b391-de11-a5f9-001731c6e8fb,ec3dabc3-eb90-de11-8455-001731c6e8fb&AverageIntervals= c71a20a1-43f9-dd11-9b87-001e8c005352

Favorite Query tab from Add a Favorite

## Chapter 5

# Data Editors

Air Vision provides the following Data Editors:

- ◆ Average Data Editor
- ◆ Calculation Data Editor
- ◆ Logbook Entry Editor

## Average Data Editor

The AirVision **Average Data Editor** (**Data Editors > Average Data Editor**) combines multiple functions into a single tool:

- ◆ Editing details of data points
- ◆ Batch editing
- ◆ Comparison of current data with historical minimum, maximum, and mean
- ◆ Analyze/Exported

In addition, you can toggle between the following six formats by clicking buttons in the ribbon at the top of the screen:

- ◆ Linear Table (the default display)
- ◆ Cross Tab Table
- ◆ Matrix Table
- ◆ Time Series Graph (can be used for single or multiple parameters, but the historical comparison tools in this X-Y scatter plot only appear in single-parameter queries)
- ◆ Scatter Plot graph (requires queries of two or more parameters)
- ◆ Histogram (for single parameter queries)

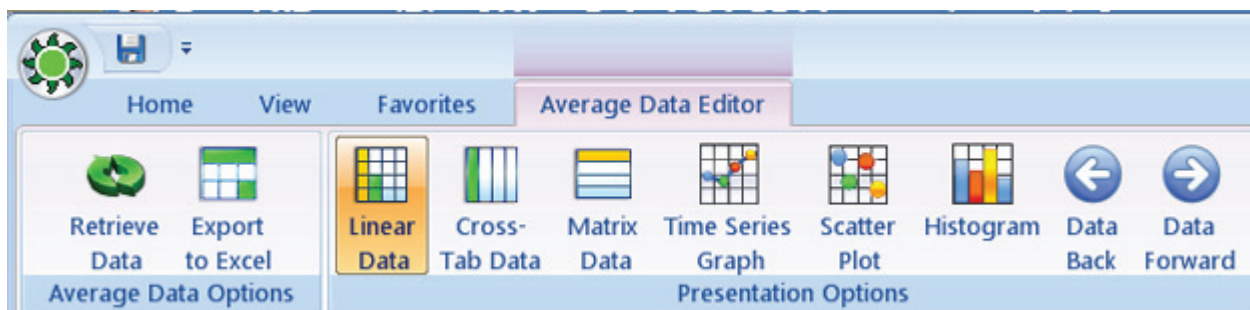

Ribbon bar to toggle between Data Editor displays; arrows to scroll backward and forward through data

To edit data in the **Average Data Editor** (**Data Editors > Average Data Editor**), enter

- ◆ **Start** and **End Date** (type dates or use arrow keys to select)
- ◆ **Average Interval** (for example, 001h Hourly average of 60 minutes)
- ◆ **Parameter Selection** (for example, **Site Name** NKNOX, **Parameter Name** NO2, **Parameter Template** NO2)
- ◆ Click the **Retrieve Data** button in the ribbon at the top of the screen

The Average Data Editor will open the **Linear Data Editor** by default. Click buttons in the ribbon to change formats. Click the **Data Back** or **Data Forward** button to jump scroll to either the previous or following data set. For example, if your initial query was for a week of data, the scroll buttons will take you backward or forward to a week of data.

## Linear Data Editor

The Linear Data Editor allows access to all major database fields, displaying :

- ◆ Site Name, Parameter Name, Parameter Template Name
- ◆ Average Interval
- ◆ Start and End Dates
- ◆ Value (Hover the mouse pointer over data values to see any annotations.)
- ◆ Raw Value (can't be edited)
- ◆ Set AQS Code (not used in AirVision/CEM)
- ◆ Data Logger Flags
- ◆ Qualifier Codes
- ◆ AirVision Data Grade (used by ADVP).

To edit data values, double-click in the Value cell or right-click to bring up a pop-up menu.

**Selection Criteria**

Date Range

Start Date: 04/25/2010 00:00

End Date: 05/03/2010 23:59

Average Interval

Average Interval	Description
001d	24 hour average from 24 hours
001h	Hourly average of 60 minutes
001m	Minute average from instantaneous
003d	3 day average from 1 day
003m	003m
005m	5 minute average from 5 minutes

**Parameter Selection**

Drag a column header here to group by that column.

Site Name	Parameter Name	Parameter Template
Agilaire	NOX	NOX
Agilaire	OZONE	OZONE

Drag a column header here to group by that column.

Site	Parameter	Average Interval	Date	Value	Raw Value	AQS Null Code	Flags	Qualifier Codes	Data Grade	AQS Method Code
Agilaire	OZONE	001h	04/25/2010 14:00	0.458	0.458160907					123
Agilaire	OZONE	001h	04/25/2010 15:00	0.151	0.151269123		> PE			123
Agilaire	OZONE	001h	04/25/2010 16:00	0.145	0.144879432					123
Agilaire	OZONE	001h	04/25/2010 17:00	0.261	0.260952889					123
Agilaire	OZONE	001h	04/25/2010 18:00	0.435	0.434747844					123
Agilaire	OZONE	001h	04/25/2010 19:00	0.374	0.373627662					123

202 Matching Records Retrieved Query Duration: 125 Milliseconds

Profile: HP\_SERVER Version: 1.0.3 Build: 2010.03.24.4 5/3/2010 11:08

Average Data Editor from Data Editors menu

## Cell Color Codes in Flags Editor

All data is color-coded based on the flag-to-color mappings listed in the **Flags Editor**. AirVision is loaded with some default mappings, but you can customize this for your system. The color mappings are global to all users for consistency.

Flag:

<

Description:

Logger Invalid

Mapped AIRNow Code:

Mapped AQS Null Code:

AI - Insufficient Data (Can Not Calc

Back Color:

255, 0, 0

Fore Color:

0, 0, 0

Priority:

1

☒ Invalidates Data

Flag	Description	Priority	Invalidates Data	Mapped AQS Null Code	Mapped AIRNow Code	Fore Color	Back Color
<	Logger Invalid	1	<input checked="" type="checkbox"/>	AI - Insufficient Data		0, 0, 0	255, 0, 0
I	Invalidated By Edit	2	<input checked="" type="checkbox"/>	AI - Voided by Oper		0, 0, 0	255, 255,
?	Suspect	3	<input type="checkbox"/>	TS - Holding Time or		0, 0, 0	192, 192,
P	Power Failure	5	<input type="checkbox"/>	AV - Power Failure [		0, 0, 0	255, 0, 0
B	Bad Status	6	<input type="checkbox"/>	AN - Machine Malfu		0, 0, 0	255, 128,
C	Calibration	7	<input type="checkbox"/>	AY - Q C Control Poi		0, 0, 0	0, 255, 25
M	Maintenance	8	<input type="checkbox"/>	BA - Maintenance/R		0, 0, 0	192, 255,
m	Marked Maint by edit	9	<input type="checkbox"/>	BA - Maintenance/R		0, 0, 0	255, 192,
O	Overrange	10	<input type="checkbox"/>	AN - Machine Malfu		0, 0, 0	128, 255,
+	Max Exceeded	12	<input type="checkbox"/>	AN - Machine Malfu		0, 0, 0	192, 192,
-	Min Exceeded	13	<input type="checkbox"/>	AN - Machine Malfu		0, 0, 0	255, 192,
D	Channel Disabled	14	<input type="checkbox"/>			0, 0, 0	0, 192, 19
E	Edited	20	<input type="checkbox"/>			0, 0, 0	223, 255,
f	Floor Limit	21	<input type="checkbox"/>			0, 0, 0	192, 255,
c	Ceiling Limit	22	<input type="checkbox"/>			0, 0, 0	255, 192,
z	Zero Adjusted	33	<input type="checkbox"/>			0, 0, 0	255, 192,
Q	Quality Assured	34	<input type="checkbox"/>			0, 0, 0	255, 192,
e	Site Malfunction	35	<input type="checkbox"/>			0, 0, 0	255, 128,
a	Audit	36	<input type="checkbox"/>	AZ - Q C Audit (AUD		0, 128, 0	0, 0, 0, 0
p	Precision Check	37	<input type="checkbox"/>	AX - Precision Check		0, 128, 0	0, 0, 0, 0
o	Other	38	<input type="checkbox"/>			0, 0, 192	0, 0, 0, 0
R	Rate of Change Exceeded	114	<input type="checkbox"/>	AN - Machine Malfu	R - Suspect Rate of C	0, 0, 0	255, 0, 25
H	High-High Alarm	115	<input type="checkbox"/>			128, 0, 12	255, 0, 0
L	Low-Low Alarm	116	<input type="checkbox"/>			128, 0, 12	255, 255,
h	High Alarm	117	<input type="checkbox"/>			192, 0, 19	255, 128,
l	Low Alarm	118	<input type="checkbox"/>			192, 0, 19	255, 255,
J	Rate of Change Alarm	119	<input type="checkbox"/>			192, 0, 19	255, 255,
V	Dig Info#1	121	<input type="checkbox"/>			0, 0, 0	255, 255,
W	Dig Info#2	122	<input type="checkbox"/>			0, 0, 0	255, 255,
X	Dig Info#3	123	<input type="checkbox"/>			0, 0, 0	255, 255,
Y	Dig Info#4	124	<input type="checkbox"/>			0, 0, 0	255, 255,
Z	Dig Info#5	125	<input type="checkbox"/>			0, 0, 0	255, 255,
>	Some Data Missing	200	<input type="checkbox"/>			0, 0, 0	255, 255,

Flags Editor in Configuration Editors

In addition, AirVision uses two font changes to represent data in the data editor:

- ◆ **Bold** values represent data that does not match the raw database (edited values)
- ◆ *Italics* values represent data that has an annotation. Hover the mouse pointer over data values to see details of annotations.

### *Right-Click Options*

Each of the three non-graphical data editors support select, shift-select, CTRL-select, click-drag selection capabilities, and a right-click menu options. Right-click a data point in the **Value** column to bring up the following menu:

- ◆ **Restore from Raw** copies value from the raw database to the final **Value** and resets flags
- ◆ **Set to Minimum Detectable Limit** sets data value to MDL configured in Parameter Editor
- ◆ **Set AQS Code** brings up a pick list to apply new AQS null codes
- ◆ **Set Qualifier Code** brings up a selection box for AQS qualifier (exception) codes
- ◆ **View All Flags** (for single data points only) shows all data logger and system flags and allows you to change or clear flags. Multiple flags can be displayed in each cell.
- ◆ **Set Annotations** brings up an annotation screen so you can add an annotation
- ◆ Before you can use the **Batch Editor**, two or more data **Values** must be selected. In the **Batch Edit** screen. **Enabled** must be selected for each option to activate that option. **Batch Edit** provides the following functions:

Update Values

Scale two or more selected data values as **mX+b** ( Original Value times a Multiplier plus a Constant Value), for example, divide by 10 and clear the suspect flag.

Set Annotations

Set AQS Null Code

Set Qualifier Codes

Set Flags

If you select **Set Flags**, you have the option to **Update Children Flags**.

Set AQS Method Code

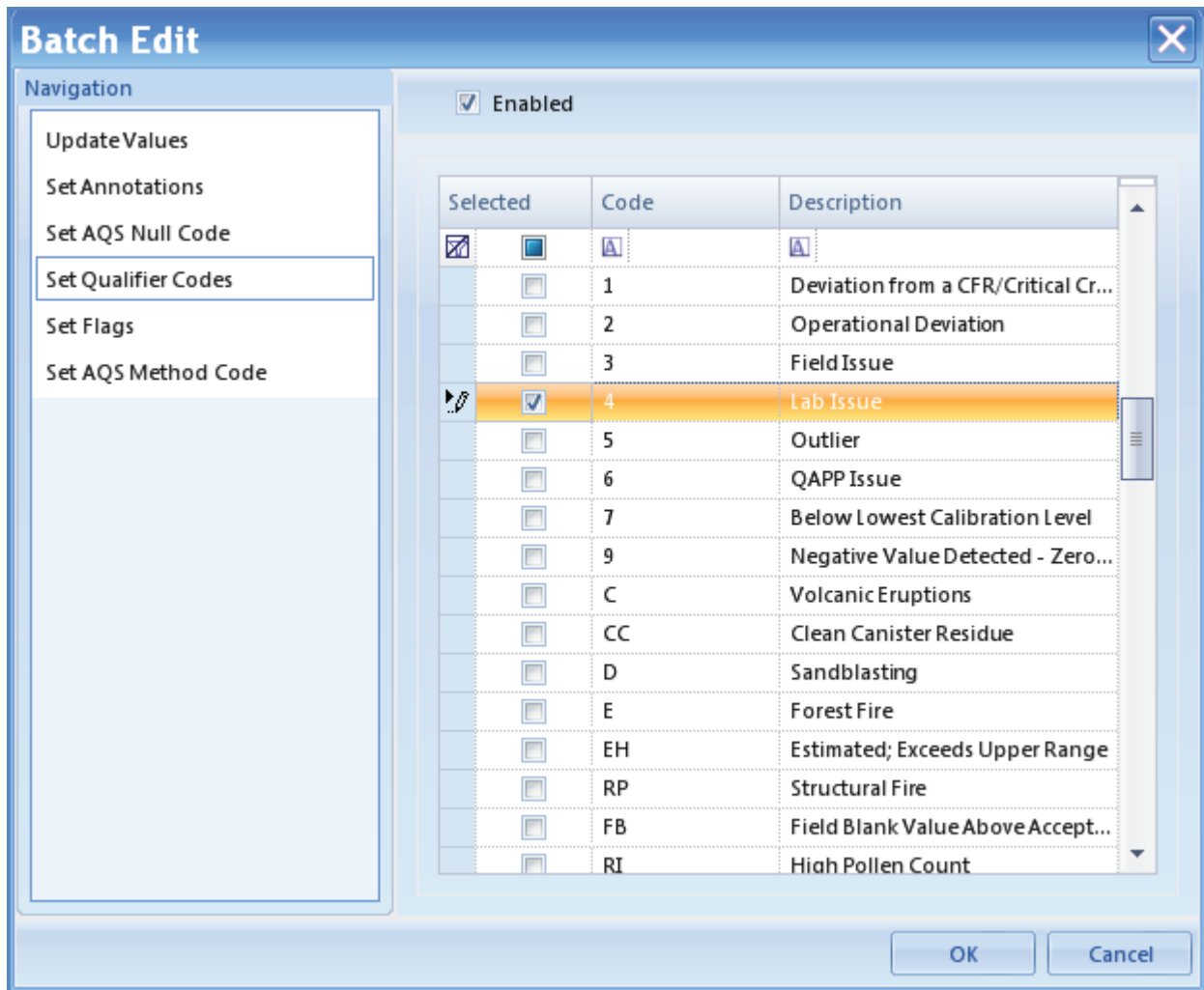

Batch Edit with Set Qualifier Codes Enabled

- ◆ **Show Children** brings up another instance of the Data Editor with the selected parameters and time range for the **Child** parameter(s) of the selected parameter. This function requires that **Parent-Child Parameter** relationships are configured in **Configuration Editors > Site/Parameter**.
- ◆ **Drill Down Interval** allows you to drill down to minute averages from hourly averages.
- ◆ **Export to Excel** exports the selected data range to an Excel document, including color, font, and layout details. This right-click option is different from the Export to Excel button in the ribbon at the top of the screen because the button on the ribbon exports the entire data set in the data editor and the right-click option exports only selected data.

Click a column heading to sort data by a different heading, for example to group data according to flags. Default is to sort by date.

Click-hold-drag columns to change the order of columns or to drag a column heading to the **Drag a column header here to group by that column** area.

## Cross-Tab Data Editor

The **Cross-Tab Data Editor** shows Parameters as columns and sequences rows by date/time in ascending order and provides the same right-click menu as the Linear Data Editor.

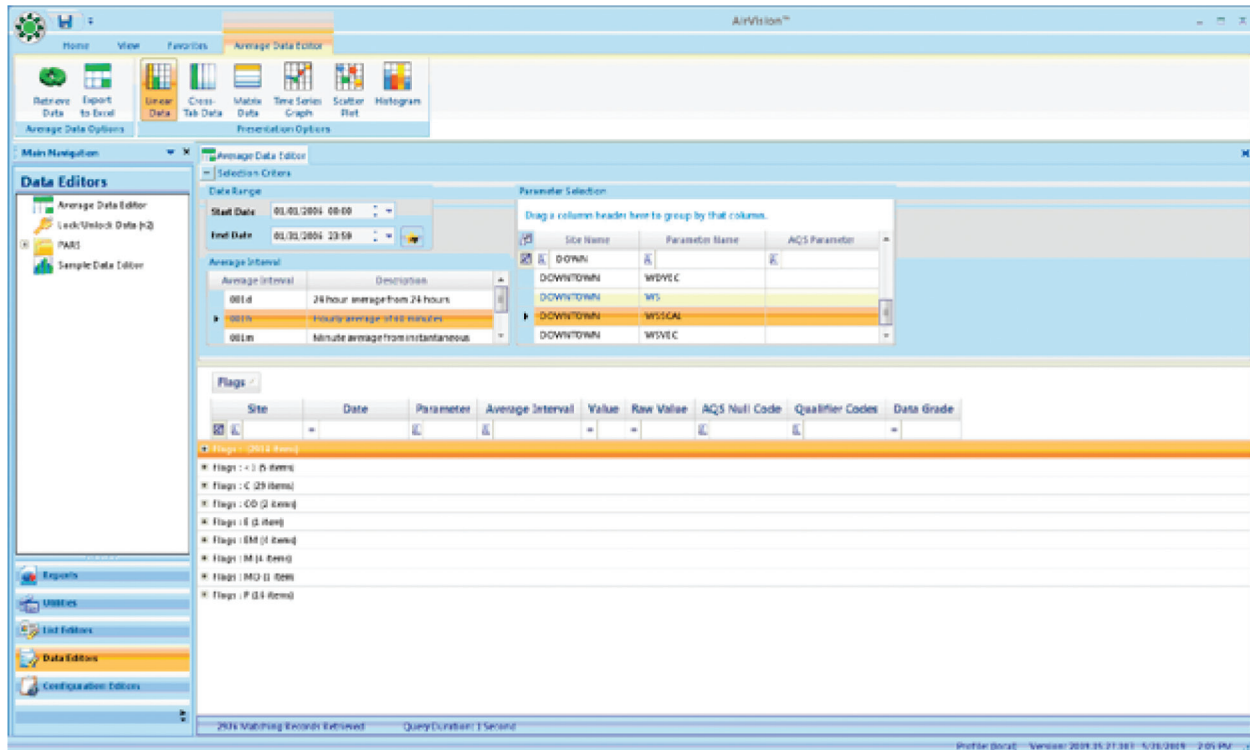

Cross-Tab Data Editor from Data Editors menu

- **Note:** You can sort data by any column by clicking on a column header. You can find all flagged data easily. Each group can then be expanded and individually sorted. When you change editor modes, the groupings are not kept. Also, you can click-hold-and-drag columns to change the order, and click-drag columns to the **Drag a column header here to group** area to group data. If you do this accidentally or change your mind, you can drag it back.

## Matrix Data Editor

The Matrix Data Editor presents data in a format similar to the monthly report. If you select multiple parameters, they are grouped with a plus (+) symbol for expansion.

**Selection Criteria:**

- Date Range: Start Date: 07/30/2009 00:00, End Date: 07/31/2009 23:59
- Average Interval:
 

Average Interval	Description
001h	Hourly average of 60 minutes
001m	Minute average from instantaneous
003d	3 day average from 1 day

**Parameter Selection:**

Drag a column header here to group by that column.

Site Name	Parameter Name	Parameter Template
NKnox	NO2	NO2
NKnox	OZONE	OZONE
NKnox	SO2	SO2
NKnox	VWDR	VWDR

**Data Table:**

Site	Parameter	Interval	DateOnly	00	01	02	03	04	05	06	07	08	09	10	11	12	13	14	15	16
NKnox	SO2	001h	07/30/2009	52.751	52.730	52.684	52.629	52.570	52.500	52.433	52.346	52.130	52.281	52.322	52.414	52.779	53.105	53.033	52.975	53.033
NKnox	SO2	001h	07/31/2009	52.280	52.252	52.222	52.167	52.086	52.011	51.965	52.030									

**Summary:** 96 Matching Records Retrieved, Query Duration: 250 Milliseconds

**Footer:** Profile: agilaire-7912b9, Version: 2009.07.22.001, 7/31/2009 10:03 AM

Matrix Data Editor from Data Editors menu

## Time Series Graph

You can generate the Time Series Graph in two modes, for one or more parameters. In multi-parameter mode, you can group different parameters together for any time period. With the tools at the bottom of the screen, you can change the color scheme, remove or restore the legend, and print the graph.

The minus (-) sign in the upper left corner of the screen minimizes the selection criteria to make more room for the graph.

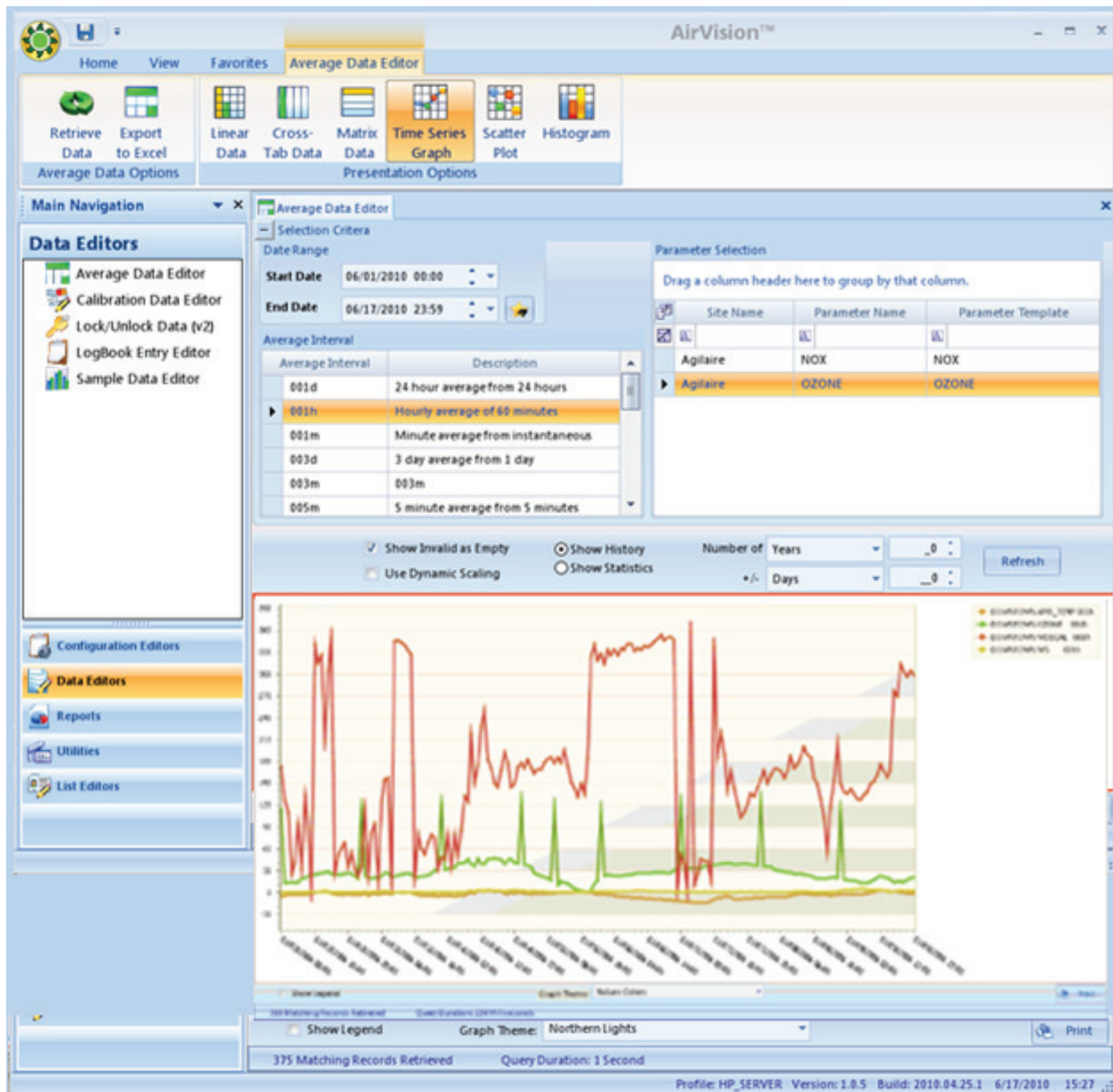

Time Series from Data Editors menu with multiple parameters selected

Use the mouse scroll wheel to zoom in or out; right-click and hold to drag the zoomed graph to a different data area.

Hover the cursor over a data point to see the specific date, time, and data value. If there is a flag on the data point the flag will also be displayed.

You can toggle between hiding or showing invalid data (e.g., data during calibration, maintenance, or analyzer failures).

When graphing parameters with two dramatically different full scale ranges, you may choose to use the "Dual Y-Axis Scale" option. When choosing this option, you must also choose the percentage (e.g., 10%, 20%) of the full scale range that is used as the 'breakpoint' for the secondary Y-axis. A value of 20% is common. Note that this function requires that Graph Maximum and Graph Minimum be set in the Parameter configuration. Graphs that have any parameters without limits configured cannot use the Dual Y-Axis function.

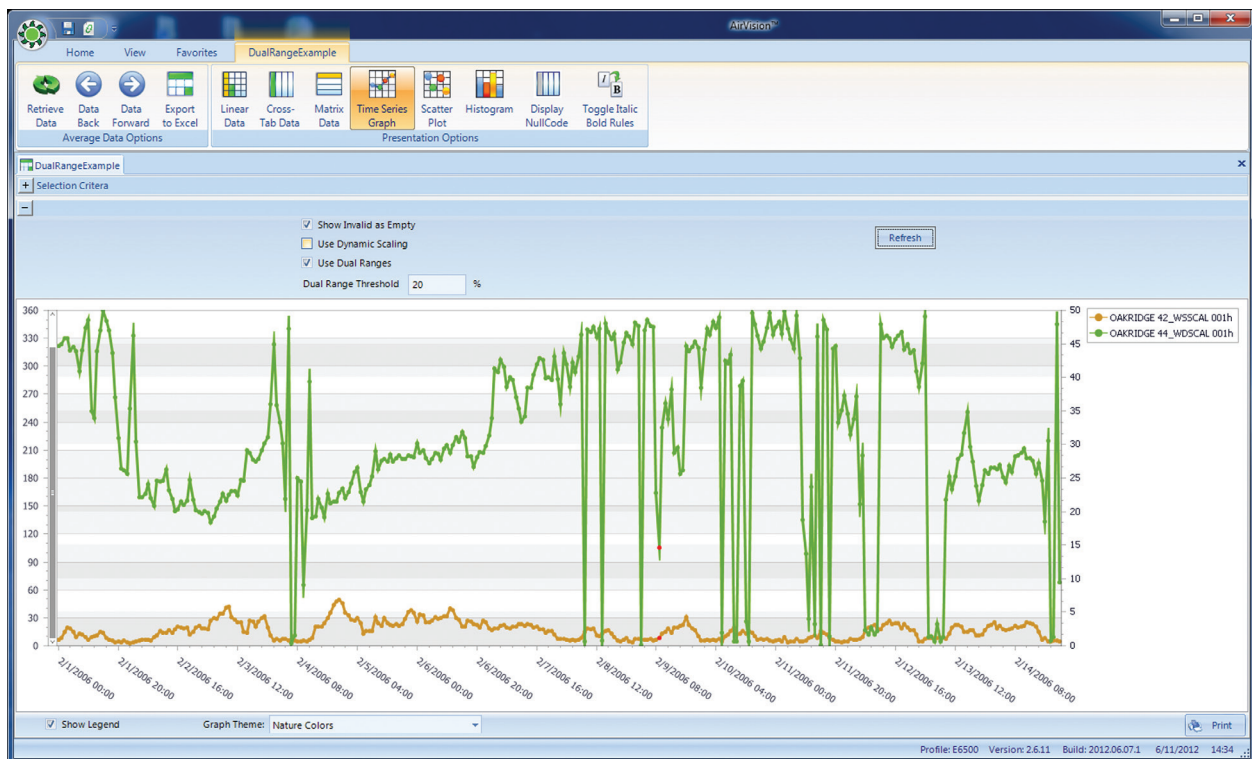

Dual Y-Axis function

Use the mouse scroll wheel to zoom in or out; right-click and hold to drag the zoomed graph to a different data area.

Hover the cursor over a data point to see the specific date, time, and data value. If there is a flag on the data point the flag will also be displayed.

You can toggle between hiding or showing invalid data (e.g., data during calibration, maintenance, or analyzer failures).

For one parameter, you can choose previous intervals to be other than one year by selecting **Show History** from the options above the graph. If you bring up the Time Series Graph in single parameter mode, you get additional options at the top of the graph:

- ◆ **Show Invalid as Empty**
- ◆ **Use Dynamic Scaling**
- ◆ **Show History** displays N previous years of data alongside main graph
- ◆ **Show Statistics** displays cumulative statistics of N previous years--min, max, avg
- ◆ **Lookback Count** select number of years, months, or days from the drop-down list
- ◆ **Lookback Gap** select number of years, months, or days from the drop-down list
- ◆ **Refresh** button must be clicked to show any changes to selections.

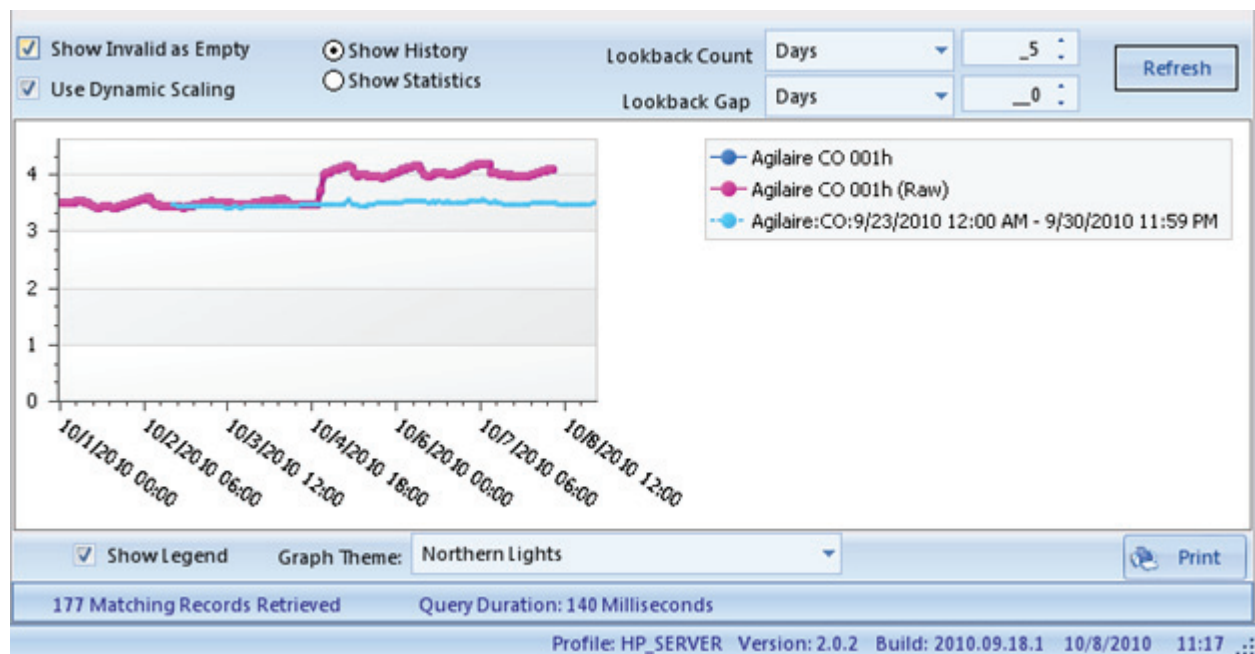

Time Series Graph with a single parameter selected

If the database contains data from previous years for the same parameter, those previous years can be graphed in the Time Series Graph alongside the current data by selecting **Show History** and the number of years you want to graph. Each previous year is graphed individually. Select **Refresh** to update the graph.

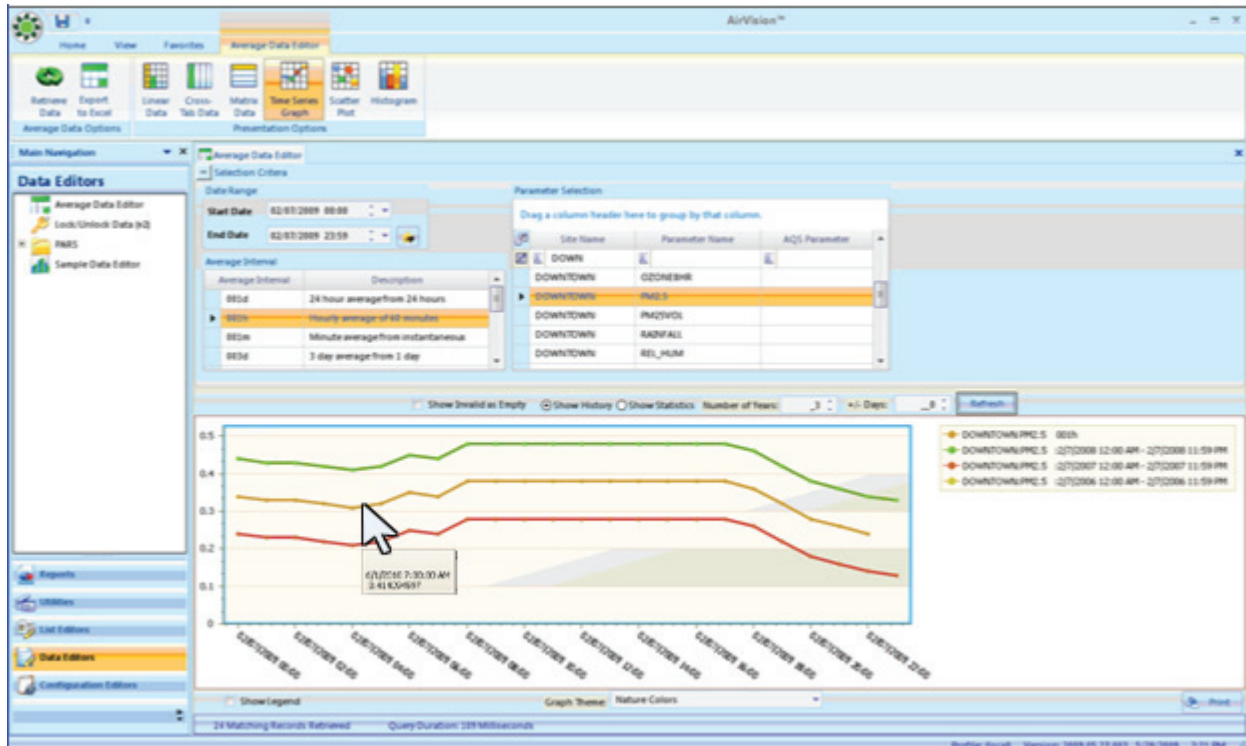

Time Series Graph with a single parameter and Show History option and hover over displaying date, and time data value

The “+/- Days” selector can be used to compile nearby days for the same hour into the comparison statistics. An example of how this is applied would be:

Current Data = 1/15/09,. Number of Years = 3, +/- Days = 1

1/5/09 data at hour 00 would be compared against statistics using the following points:

- 1/4/06, hour 00
- 1/5/06, hour 00
- 1/6/06, hour 00
- 1/4/07, hour 00
- 1/5/07, hour 00
- 1/6/07, hour 00
- 1/4/08, hour 00
- 1/5/08, hour 00
- 1/6/08, hour 00

Obviously, selection of a large data set with a long look back period and large skews can be very processor intensive for the client and the SQL server for large data sets. Agilaire recommends this tool be used for data sets of roughly a week or less.

## Scatter Plot Graph

The Scatter Plot Graph allows any two parameters in the existing chart to be plotted in an X-Y chart. The Y axis parameter is the primary parameter and all data points are color coded according to the Data Flags color mappings to help distinguish outliers that have already been flagged.

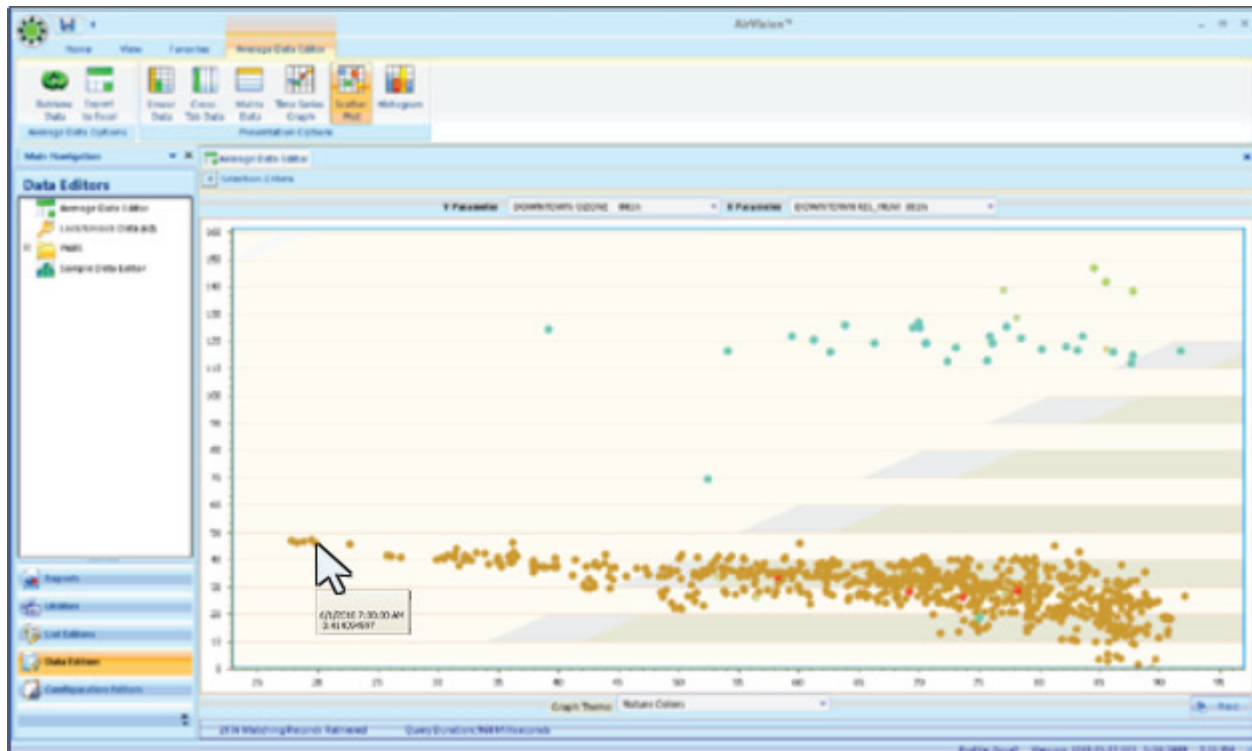

Scatter Plot Graph from Data Editors menu with hover over displaying date, time and data value

## Histogram

The Histogram provides a graph of the distribution of values for the entire data set, but it is designed to display only one parameter at a time, so be careful not to use multiple parameters. The default graph uses the graph maximum/minimum from **Configuration Editors > Site/Parameter**, but you can check **Override** to set a custom max/min specifically for the X axis of this graph.

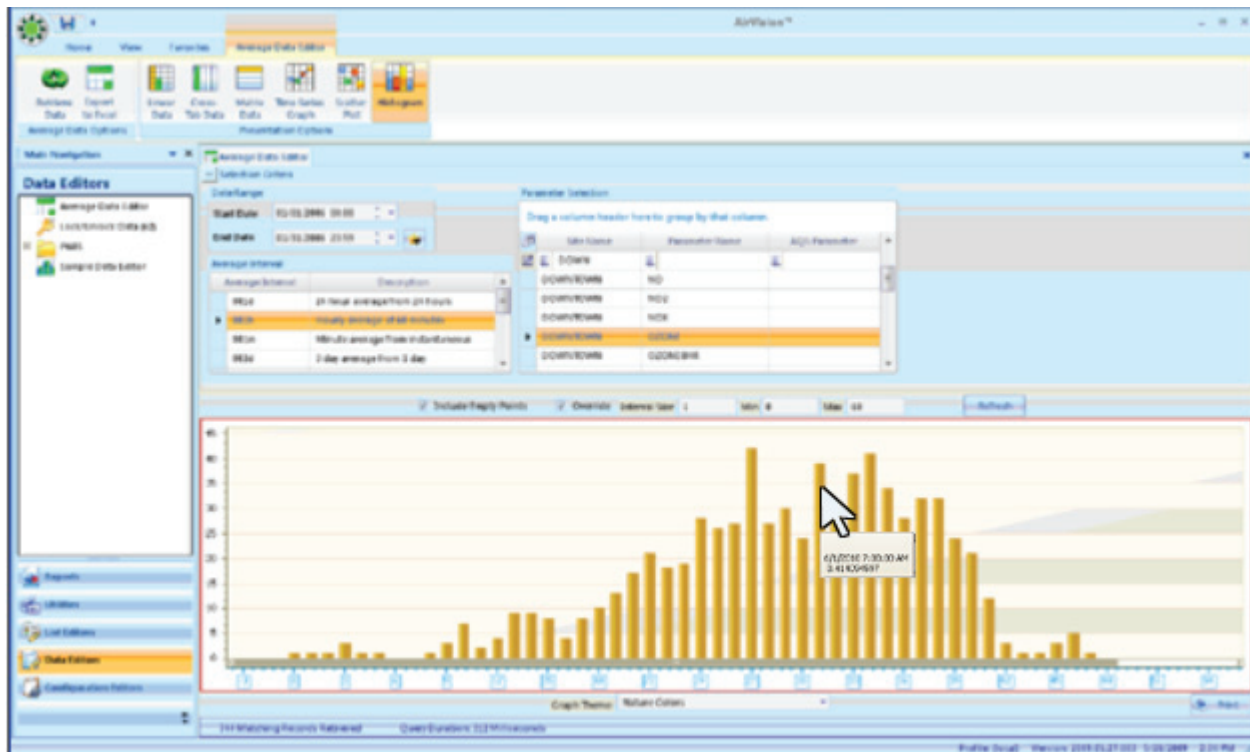

Histogram from Data Editors menu with hover over displaying date, time and data value

## Calibration Data Editor

The Calibration Data Editor can be used to correct errors in calibration records collected from the data logger, or to add new records (e.g., to reflect a manually collected calibration).

To edit existing records, select the appropriate site/parameter and date range, and use the **Retrieve Data** ribbon icon.

You can edit dates, times, values, expected values, bottle/tracer IDs, or mark the record as non-reportable. However, there is no provision to delete a record.

To add a new record, press the **Add** icon on the ribbon. You will be prompted for the site, parameter, calibration program and phase. The record will be created in the editor, and the remaining record characteristics can be entered.

Site	Parameter	Sequence	Phase	Start Date	End Date	Value	Expected Value	Highest Priority Flag	Calibration Flags	Exclude From Reporting	Bottle ID
Brouard_S	01_020ME	012K05PH	2040	03/23/2016 00:00	03/23/2016 00:15	-0.2448708	0				0
Brouard_S	01_020ME	012K05PH	2040	03/24/2016 00:00	03/24/2016 00:15	-0.2116099	0				0
Brouard_S	01_020ME	012K05PH	2040	03/25/2016 00:00	03/25/2016 00:15	-0.2148084	0				0
Brouard_S	01_020ME	012K05PH	2040	03/26/2016 00:00	03/26/2016 00:15	-0.2046851	0				0
Brouard_S	01_020ME	012K05PH	2040	03/27/2016 00:00	03/27/2016 00:15	-0.2153726	0				0
Brouard_S	01_020ME	012K05PH	2040	03/28/2016 00:00	03/28/2016 00:15	-0.2448139	0				0
Brouard_S	01_020ME	012K05PH	2040	03/29/2016 00:00	03/29/2016 00:15	-0.2176736	0				0
Brouard_S	01_020ME	012K05PH	2040	03/30/2016 00:00	03/30/2016 00:15	-0.2188736	0				0
Brouard_S	01_020ME	012K05PH	2040	03/31/2016 00:00	03/31/2016 00:15	-0.2448136	0				0
Brouard_S	01_020ME	012K05PH	2040	03/31/2016 00:00	03/31/2016 00:15	-0.2176544	0				0
Brouard_S	01_020ME	012K05PH	2040	03/31/2016 00:00	03/31/2016 00:15	-0.2448136	0				0
Brouard_S	01_020ME	012K05PH	2040	03/31/2016 00:00	03/31/2016 00:15	-0.2176544	0				0
Brouard_S	01_020ME	012K05PH	2040	03/31/2016 00:00	03/31/2016 00:15	-0.2448136	0				0
Brouard_S	01_020ME	012K05PH	2040	03/31/2016 00:00	03/31/2016 00:15	-0.2176544	0				0
Brouard_S	01_020ME	012K05PH	2040	03/31/2016 00:00	03/31/2016 00:15	-0.2448136	0				0
Brouard_S	01_020ME	012K05PH	2040	03/31/2016 00:00	03/31/2016 00:15	-0.2176544	0				0
Brouard_S	01_020ME	012K05PH	2040	03/31/2016 00:00	03/31/2016 00:15	-0.2448136	0				0
Brouard_S	01_020ME	012K05PH	2040	03/31/2016 00:00	03/31/2016 00:15	-0.2176544	0				0
Brouard_S	01_020ME	012K05PH	2040	03/31/2016 00:00	03/31/2016 00:15	-0.2448136	0				0
Brouard_S	01_020ME	012K05PH	2040	03/31/2016 00:00	03/31/2016 00:15	-0.2176544	0				0
Brouard_S	01_020ME	012K05PH	2040	03/31/2016 00:00	03/31/2016 00:15	-0.2448136	0				0
Brouard_S	01_020ME	012K05PH	2040	03/31/2016 00:00	03/31/2016 00:15	-0.2176544	0				0

Calibration Data Editor

To add a new calibration record, press the **Add** icon on the ribbon. You will be prompted for the site, parameter, calibration program and phase:

The record will be created in the editor, and the remaining record characteristics can be entered.

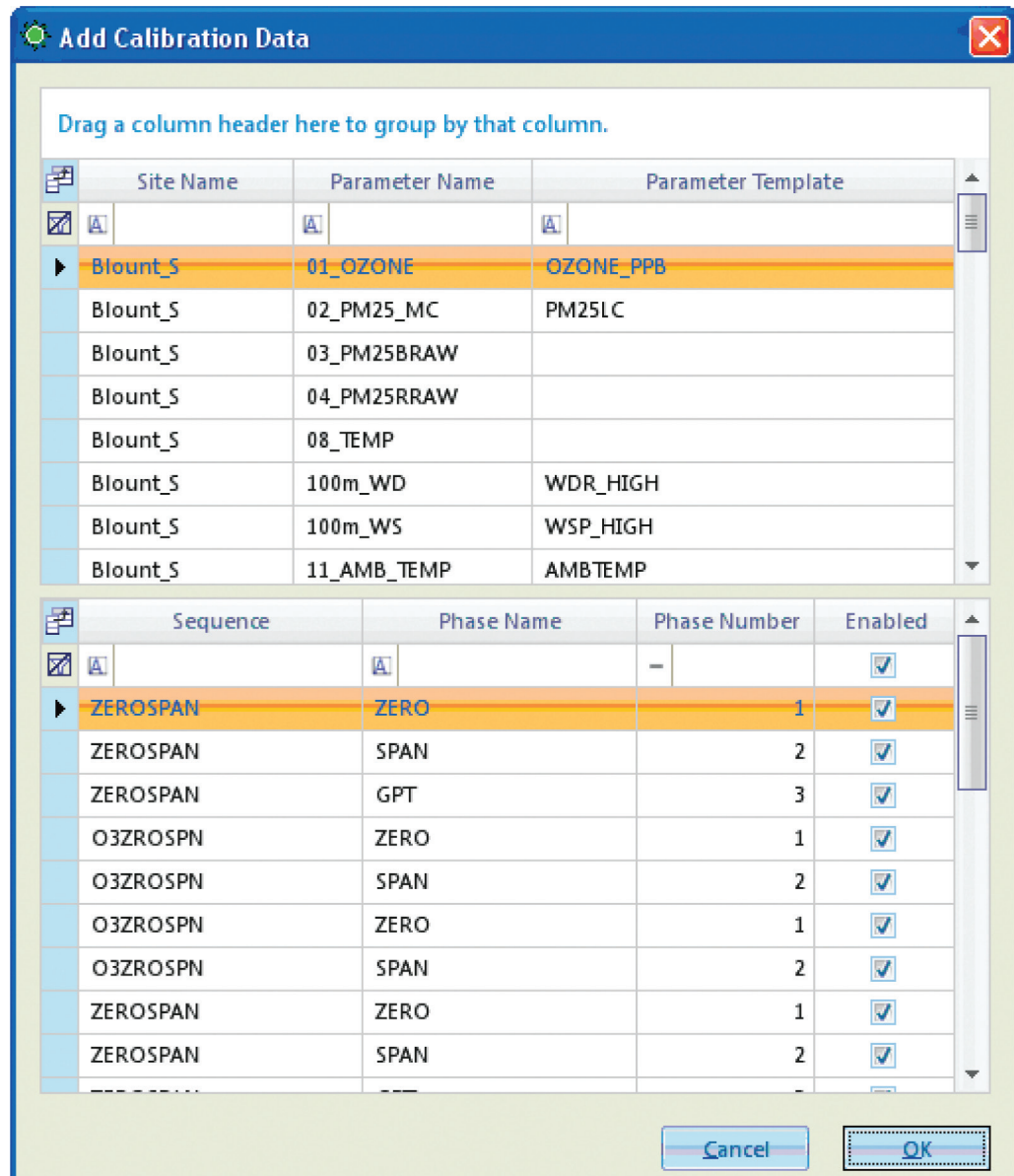

**Add Calibration Data**

Drag a column header here to group by that column.

Site Name	Parameter Name	Parameter Template
Blount_S	01_OZONE	OZONE_PPB
Blount_S	02_PM25_MC	PM25LC
Blount_S	03_PM25BRAW	
Blount_S	04_PM25RRAW	
Blount_S	08_TEMP	
Blount_S	100m_WD	WDR_HIGH
Blount_S	100m_WS	WSP_HIGH
Blount_S	11_AMB_TEMP	AMBTMP

Sequence	Phase Name	Phase Number	Enabled
ZEROSPAN	ZERO	1	<input checked="" type="checkbox"/>
ZEROSPAN	SPAN	2	<input checked="" type="checkbox"/>
ZEROSPAN	GPT	3	<input checked="" type="checkbox"/>
O3ZROSPN	ZERO	1	<input checked="" type="checkbox"/>
O3ZROSPN	SPAN	2	<input checked="" type="checkbox"/>
O3ZROSPN	ZERO	1	<input checked="" type="checkbox"/>
O3ZROSPN	SPAN	2	<input checked="" type="checkbox"/>
ZEROSPAN	ZERO	1	<input checked="" type="checkbox"/>
ZEROSPAN	SPAN	2	<input checked="" type="checkbox"/>

Cancel OK

Adding Calibration Data in the Calibration Data Editor via the Add button on the ribbon

## Using the CGA / Opacity Audit Utility

This utility serves a dual purpose- for creating both cylinder gas audit (CGA) and opacity audit data records for the CGA / Opacity audit reports.

To create a new audit record, select “Add Audit” from the top left of the toolbar. Then, in the lower panel, select the corresponding parameter and the audit type (CGA or Opacity).

The dates and times will be filled in with minutes near current time as a default, but you can type into these fields. You can (and should) also fill in the “Filter ID” (if Opacity Audit) or “Cylinder ID” (if CGA) fields for each of the levels.

For each of the runs, enter the times and the “Reference” value from the filters or gas cylinders. For the “CEM” data, there are two methods to get data into the field:

1. Use the **Lookup Calibration Data** to retrieve calibration records in the database. The cal phases must be called LOW, MID, and HIGH, or the Low/Mid/High “Level” must be configured for the phase.
2. Enter the exact time of the desired gas / opacity value for each level and run, and choose **Lookup Reading Values** from the ribbon. AirVision/CEM will then retrieve the minute average for that minute (starting time, 14:39 is 14:39:00 to 14:39:59) and put that value into the field.

Once the values are filled in, the form will calculate the differences, average differences, and % error for each level for display. Save the results.

CGA/Opacity Audit Editor			
<div> Add Audit Delete Audit Copy Audit Editor Options </div> <div> Lookup Calibration Values Lookup Reading Values Tools </div>			
Parameter	Audit Date	Audit Type	
Stack1 : OPAC	06/14/2017 11:00	Opacity Audit	
Stack1 : CO	06/15/2017 16:10	Cylinder Gas Audit	
Stack1 : OPAC	08/04/2017 14:39	Opacity Audit	

Parameter:	Stack1 : OPAC	Date:	06/14/2017 11:00	Audit Type:	Opacity Audit
------------	---------------	-------	------------------	-------------	---------------

Level	Filter ID	Date/Time	Reference	CEM	Difference	% of Ref	
Low Level	A1	06/14/2017 11:10	10	9.8	0.2	2.0 %	
		06/14/2017 12:10	10	11.2	-1.2	12.0 %	
		06/14/2017 12:55	10	9.7	0.3	3.0 %	
		Reference Mean: 10.000		CEMS Mean: 10.233	Difference Mean: -0.233		Level Error: 5.7 %
Mid Level	A2	06/14/2017 11:20	50	48.3	1.7	3.4 %	
		06/14/2017 12:20	50	49.5	0.5	1.0 %	
		06/14/2017 13:20	50	49.1	0.9	1.8 %	
		Reference Mean: 50.000		CEMS Mean: 48.967	Difference Mean: 1.033		Level Error: 2.1 %
High Level	A3	06/14/2017 11:30	80	78	2	2.5 %	
		06/14/2017 12:30	80	81	-1	1.3 %	
		06/14/2017 13:30	80	77.5	2.5	3.1 %	
		Reference Mean: 80.000		CEMS Mean: 78.833	Difference Mean: 1.167		Level Error: 2.3 %

The results can then be reported in the Cylinder Gas/Opacity Audit Report:

Date Printed: 08/04/2017 02:51

Opacity Audit

Parameter: OPAC

Test Type: Opacity Audit

Test Date: 6/14/2017 11:00

Filter Id (Low): A1

Filter Id (Mid): A2

Filter Id (High): A3

Low Level

<u>Date</u>	<u>Time</u>	<u>Reference</u>	<u>CEM</u>	<u>Difference</u>	<u>% of Ref</u>	
06/14/2017	11:10	10.000	9.8	0.20	2.0	Reference Mean: 10
06/14/2017	12:10	10.000	11.2	-1.2	12.0	CEMS Mean: 10.233
06/14/2017	12:55	10.000	9.7	0.30	3.0	Level Error: 2.3

Mid Level

<u>Date</u>	<u>Time</u>	<u>Reference</u>	<u>CEM</u>	<u>Difference</u>	<u>% of Ref</u>	
06/14/2017	11:20	50.000	48.3	1.7	3.4	Reference Mean: 50
06/14/2017	12:20	50.000	49.5	0.5	1.0	CEMS Mean: 48.967
06/14/2017	13:20	50.000	49.1	0.90	1.8	Level Error: 2.1

High Level

<u>Date</u>	<u>Time</u>	<u>Reference</u>	<u>CEM</u>	<u>Difference</u>	<u>% of Ref</u>	
06/14/2017	11:30	80.000	78	2	2.5	Reference Mean: 80
06/14/2017	12:30	80.000	81	-1	1.3	CEMS Mean: 78.833
06/14/2017	13:30	80.000	77.5	2.5	3.1	Level Error: 1.5

## LogBook Entry Editor

The LogBook Entry Editor allows you to make entries in a logbook that can then be seen in LogBook Reports. To make a logbook entry, open **LogBook Entry Editor** from the Editors menu.

Click the **New Log Entry** button in the upper left corner of the screen

In the bottom section of the screen enter a **Log Entry Time**, **User Entry Time**, select a **Category** from the drop-down list or select **New Category** and enter a different category, select a **User** and a **Site** from the drop-down lists

Enter the LogBook message in the **Entry Text** box and click **Save**.

The new entry information will be displayed in a row in the top section of the screen.

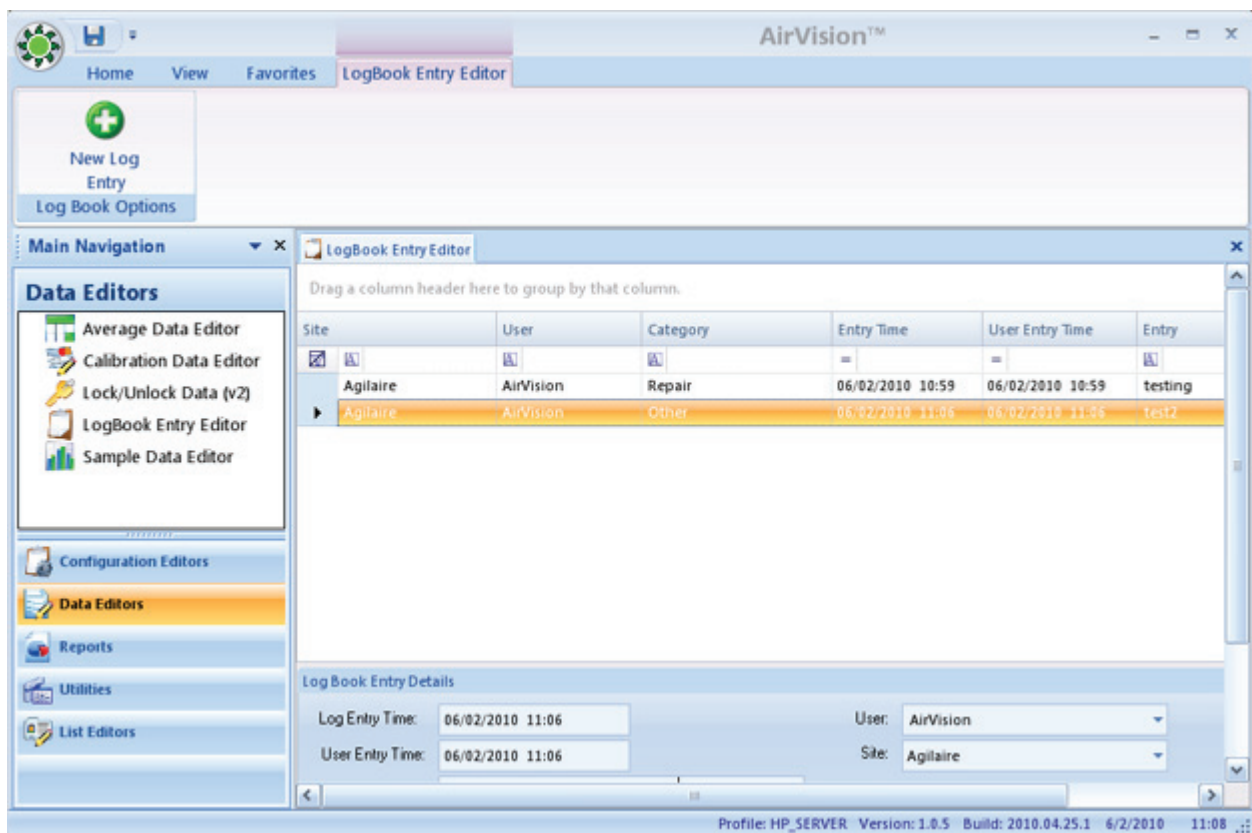

Adding LogBook entries in the LogBook Entry Editor from the Editors menu

## Chapter 6

# Help & Support

Agilaire's Help and Support menu offers four options:

- ◆ Agilaire Support
- ◆ AirVision Manual
- ◆ AirVision Wiki
- ◆ How-to Step by Step

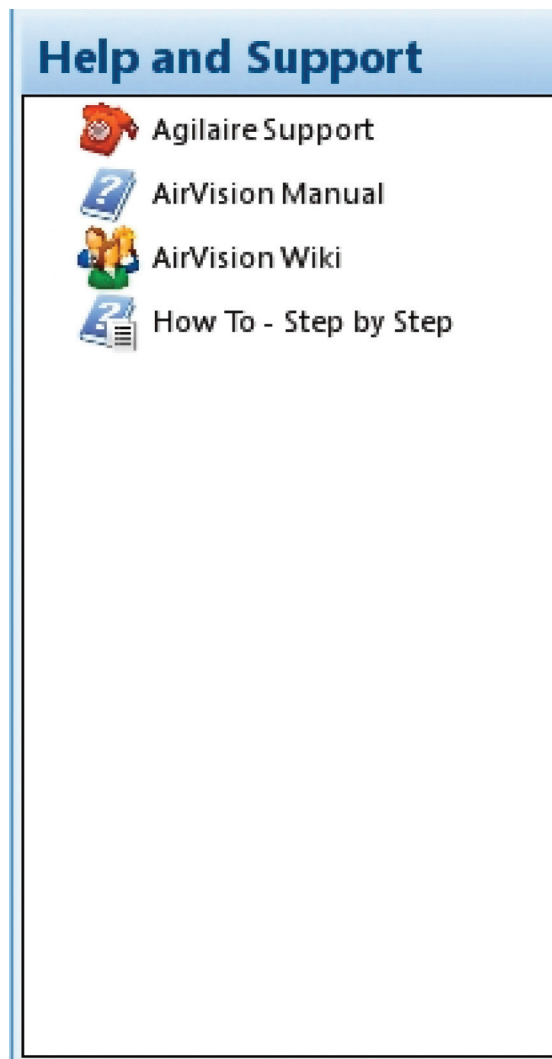

Agilaire Help and Support menu

## Agilaire Support

Agilaire Support is a link to the Agilaire website, [www.agilaire.com](http://www.agilaire.com). You can reach our support staff at:

email: [support@agilaire.com](mailto:support@agilaire.com)

phone: 865-927-9440, press 2

## AirVision Manual

If you select AirVision Manual, you will see a pdf of the latest User's Manual. You can also download the manual from our website, [www.agilaire.com](http://www.agilaire.com).

## AirVision Wiki

The AirVision Wiki is a link to Agilaire's ongoing website that allows adding and editing of AirVision's latest developments. The Wiki includes FAQs, AirVision Documentation, Training information, Release Notes, Technical Notes/Workarounds, Design Notes for Upcoming Features, Tricks and Tips, ADVP Rule Suggestions, EPA Conference Notes, and Step by Step Procedures. Customers who apply to be a writer add comments and suggestions.

## How To--Step by Step

This options takes you to a section of the Agilaire Wiki that provides an overview of the full steps necessary for common activities in AirVision such as Data Logger configuration, Modbus Instrument and Channels, Internet Polling, Modem Connections, TCP/IP Connection to a logger, Database Backup, and Restoring a Database.

## Chapter 7

# List Editors

The AirVision List Editors Menu consists of four items:

- ◆ Log Book Category Editor
- ◆ Math
  - Math Constants Editor
  - Math Equation Editor
- ◆ Modem Types
- ◆ Parameter Tag Editor
- ◆ Unit Editor

List Editors display items in these categories.  
Access to the List Editors is controlled by  
Administrative personnel in the Securities Menu

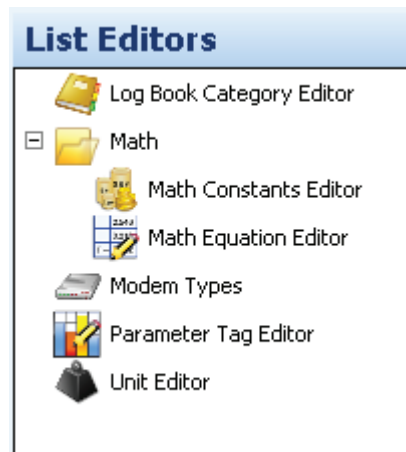

List Editors Menu

## Log Book Category Editor

Selection of a Log Book Category is required when you make an entry in the **LogBook Entry Editor (Data Editors>LogBook Entry Editor)**.

When you make an entry in the LogBook Entry Editor, you can either click in the category line and select from the drop-down list, or you can select New Category and write your own category. New categories will be saved in the list when you click the **Save** button. The default Log Book Categories are: Adjustment, Logger Message, Other, Repair, Routine Check, and Scheduled Maintenance.

New Categories can also be added in the **LogBook Category Editor** from the **List Menu**, which displays all **Category Names**. To add a **Log Book Category**, click on the **asterisk** on the bottom line and enter the category, then click the **Save** icon.

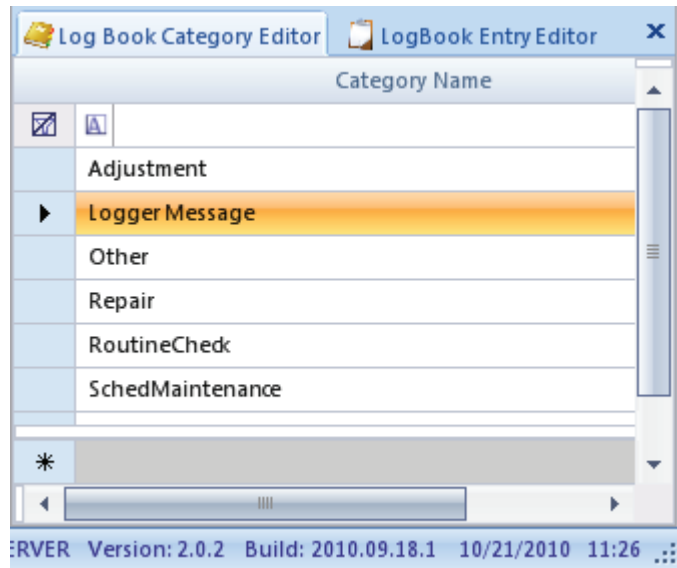

Logbook Category Editor

## Math Editors

### Central Math Processor

AirVision includes the capability to perform mathematical calculations at the server, either on a manual basis, or as a scheduled task. To perform these calculations, you will need to define the mathematical calculation to be made in the Math Equation Editor (**List Editors > Math > Math Equation Editor**). Each equation is given a name to reference (e.g., “SO2\_Adjustment”) which is then referenced in the math utility or the Task Scheduler.

Equations may act on any defined average interval, and must reference Parameter Templates, rather than specific site/parameter combinations. This allows a general equation to be configured once, and used for multiple sites without having to repeat the same equation.

To create a new equation, open **List Editors > Math > Math Equation Editor** and click the **Add Equation button**. Enter the **Equation Name** (required), and optional **Description**, and then the **equation**. The equation takes the form of parameter template names, operators, and functions. Parenthesis are supported.

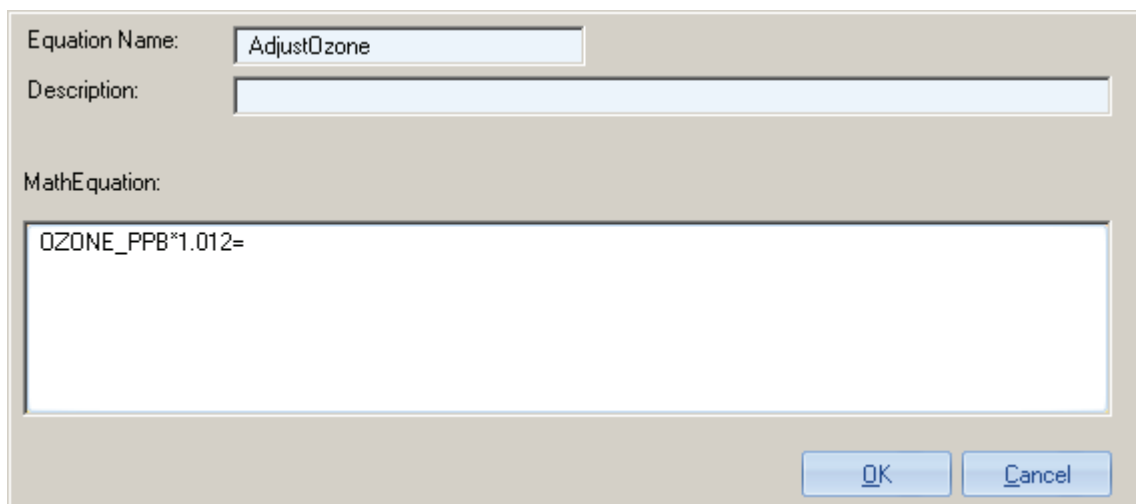

Equation Name:

Description:

MathEquation:

Math Equation Editor from List Editors

Binary operators (operators on two variables) include:

- \* Multiply
- / Divide
- + Add
- Subtract
- % Modulo (remainder)

Other binary and Uniary functions (functions that operate on one variable or one result of another embedded equation) include:

Name	Description	Usage
Abs	Returns the absolute value of a specified number.	Abs(-1)
Acos	Returns the angle whose cosine is the specified number.	Acos(1)
Asin	Returns the angle whose sine is the specified number.	Asin(0)
Atan	Returns the angle whose tangent is the specified number.	Atan(0)
Cos	Returns the cosine of the specified angle.	Cos(0)
Exp	Returns e raised to the specified power.	Exp(0)
Log	Returns the logarithm of a specified number.	Log(1, 10)
Log10	Returns the base 10 logarithm of a specified number.	Log10(1)
Max	Returns the larger of two specified numbers.	Max(1, 2)
Min	Returns the smaller of two numbers.	Min(1, 2)
Pow	Returns a specified number raised to the specified power.	Pow(3, 2)
Round	Rounds a value to the nearest integer or specified number of decimal places. The mid number behaviour can be changed by using Evaluate Option. RoundAwayFromZero during construction of the Expression object.	Round(3.222, 2)
Sign	Returns a value indicating the sign of a number.	Sign(-10)
Sin	Returns the sine of the specified angle.	Sin(0)
Sqrt	Returns the square root of a specified number.	Sqrt(4)
Tan	Returns the tangent of the specified angle.	Tan(0)
Truncate	Calculates the integral part of a number.	Truncate(1.7)

⇒ **Important!** These equations MUST be referred to by the case-specific version of the equation. You must use “Max(x,y)”, not “MAX(x,y).”

For equations, Information flags are not propagated, while Validity flags are propagated from constituent channels. Consult the Flags Editor for details on which flags are considered Informational and Validation flags.

## Modem Types

**Modem Types** in the **List Editors Menu** lists all the modem types that are available in the drop-down list when you add a **Modem** and select a **Modem Type** in **Configuration Menu>Server Configuration**. New **Modem Types** can be added in the **List Editors Menu** by clicking on the **asterisk** on the bottom line of the list.

Modem Types							
Modem Description	BPS	Command Mode String	Guard Time (ms)	Dial Command String	Hangup Command String	Online Mode String	Initialization String
Hayes Std 9600	9600				ATH0		ATV1Q0E0M1S2=4357=8050=1
Multitech MT2834	33600				ATH0		AT&F&C1&D0&E0&E4&E11&E14&Q1E0Q0V1X4#E5\$BA1
Practical Periph 14.4	14400				ATH0		AT&F&WV1Q0E0M1S2=4357=8050=1
US Robotics 1200 baud only	1200				ATH0		AT&C1&D0&H1&J0&K0M1Q0E0V1S0=0&N2
US Robotics 14.4	14400				ATH0		AT&F&WV1Q0E0M1S2=4357=8050=1
US Robotics 2400 baud only	2400				ATH0		AT&C1&D0&H1&J0&K0M1Q0E0V1S0=0&N2
US Robotics 28.8/33.6	33600				ATH0		AT&C1&D0&H1&J0&K0M1Q0E0V1S0=0
US Robotics 4800 baud only	4800				ATH0		AT&C1&D0&H1&J0&K0M1Q0E0V1S0=0&N4
US Robotics 9600 baud only	9600				ATH0		AT&C1&D0&H1&J0&K0M1Q0E0V1S0=0&N6
US Robotics V.92	57600				ATH0		AT&C1&D0&H1&J0&K0M1Q0E0V1S0=0
Zoom 14.4	14400				ATH0		ATV1Q0E0M1S2=4357=8050=1
ZoomFax V.34 Plus	33600				ATH0		AT&C1&D0&K0Q0E0V1S0=0
<div> </div>							
Profile: HP_SERVER Version: 2.0.2 Build: 2010.09.18.1 10/21/2010 11:55							

Modem Types in the List Editors Menu

## Parameter Tag Editor

The Parameter Tag Editor in the List Editors Menu lists all the parameter tags in AirVision. To add another Parameter Tag, click on the asterisk in the bottom line of the menu and add a tag.

Parameter Tag Editor	
Drag a column header here to group by that column.	
Parameter	Average Interval
 	
Agilaire : CO	001h - Hourly average of 60 minutes
Agilaire : CO TRACE	001h - Hourly average of 60 minutes
Agilaire : NO	001h - Hourly average of 60 minutes
Agilaire : NO2	001h - Hourly average of 60 minutes
Agilaire : NOX	001h - Hourly average of 60 minutes
Agilaire : OZONE	001h - Hourly average of 60 minutes
Agilaire : PM25LC	001h - Hourly average of 60 minutes
Agilaire : RELHUM	001h - Hourly average of 60 minutes
Agilaire : SIGTHETA	001h - Hourly average of 60 minutes
Agilaire : SOLARRAD	001h - Hourly average of 60 minutes
Agilaire : SWSP	001h - Hourly average of 60 minutes
  	

Parameter Tag Editor in the List Editors Menu

## Unit Editor

The **Unit Editor** in the **List Editors Menu** lists **Units** used in AirVision, the **Unit Type**, **Slope**, **Intercept**, and **Description**. To add a Unit, click on the asterisk on the bottom line.

Unit Editor						
Unit Name	Unit Type	Slope	Intercept	Description		
 		=	=			
LPM	Unknown	1	0	Liters per minute		
L/M	Unknown	1	0	Liters per minute		
MVOLTS	Unknown	1	0	Millivolts		
Langleys	Solar Radiation	0.001434	0	Langleys per hour		
M/SEC	Speed	3.6	0	meters per second		
MG/M3	Mass Concentration	1000	0	milligrams per cubic meter		
INHG	Pressure	25.4	0	inches mercury		
%FS	Unknown	1	0	Percent Full Scale		
None	Unknown	1	0	Alternate One Description		
COUNT	Unknown	1	0	Count		
DEG	Temperature	1	0	Degrees		
DEGC	Temperature	1.8	0	Degrees Celsius		
DEGF	Temperature	1	32	Degrees Farenheit		
Hz	Unknown	1	0	Hertz		
INCHES	Distance	1	0	Inches		
INH2O	Pressure	1.868	0	Inches Water		
KPH	Speed	1	0	Kilometers per hour		
KW/M2	Solar Radiation	1	0	1000 watts per square meter		
M3	Unknown	1	0	Cubic Meters		
 		=	=			

Profile: HP\_SERVER Version: 2.0.2 Build: 2010.09.18.1 10/21/2010 15:12 ..

Unit Editor in List Editors Menu

## Chapter 8

# Additional Features

The following additional features are available in the **Utilities** menu:

- ◆ Fill Data Gaps
- ◆ Table Import/Export

## Fill Data Gaps

The **Fill Data Gaps** utility from the **Utilities** menu generates empty data records that are placeholders to ensure data is continuous in reports even where data is missing. To make sure there are no gaps in reports, **Fill Data Gaps** should be set in the **Task Scheduler** to run daily, especially on the first day of polling.

In the Fill Data Gaps screen, select the Start and End Dates, select the sites and parameters to be enabled, and click the **Create Data** button on the Ribbon above the Main Navigation menu. The range of the query will determine how long the process requires. When it is finished the progress bar will disappear.

Site Name	Site Enabled	Parameter Name	Parameter Enabled	Time Interval
Agilaire	<input checked="" type="checkbox"/>	OZONE	<input checked="" type="checkbox"/>	001h
Agilaire	<input checked="" type="checkbox"/>	CO	<input checked="" type="checkbox"/>	001h
Agilaire	<input checked="" type="checkbox"/>	NO2	<input checked="" type="checkbox"/>	001h
Agilaire	<input checked="" type="checkbox"/>	NO	<input checked="" type="checkbox"/>	001h
Agilaire	<input checked="" type="checkbox"/>	NOX	<input checked="" type="checkbox"/>	001h
Agilaire	<input checked="" type="checkbox"/>	SWSP	<input checked="" type="checkbox"/>	001h
Agilaire	<input checked="" type="checkbox"/>	RELHUM	<input checked="" type="checkbox"/>	001h
Agilaire	<input checked="" type="checkbox"/>	SOLARRAD	<input checked="" type="checkbox"/>	001h
Agilaire	<input checked="" type="checkbox"/>	SIGTHETA	<input checked="" type="checkbox"/>	001h
Agilaire	<input checked="" type="checkbox"/>	PM25LC	<input checked="" type="checkbox"/>	001h
Agilaire	<input checked="" type="checkbox"/>	CO TRACE	<input checked="" type="checkbox"/>	001h

Fill Data Gaps from the Utilities menu

## Table Export

**Important!** Table Export/Import should be used only when advised by Agilaire support staff.

The **Table Export** tool allows any table in the AirVision database to be exported in XML format. It can be useful for copying system configuration settings for archive purposes or for transmission to Agilaire support staff for troubleshooting.

Select a table or tables, designate a destination folder, and click the **Process Export** button to export. One file is created for each table, so an export of multiple tables is best contained in a designated folder.

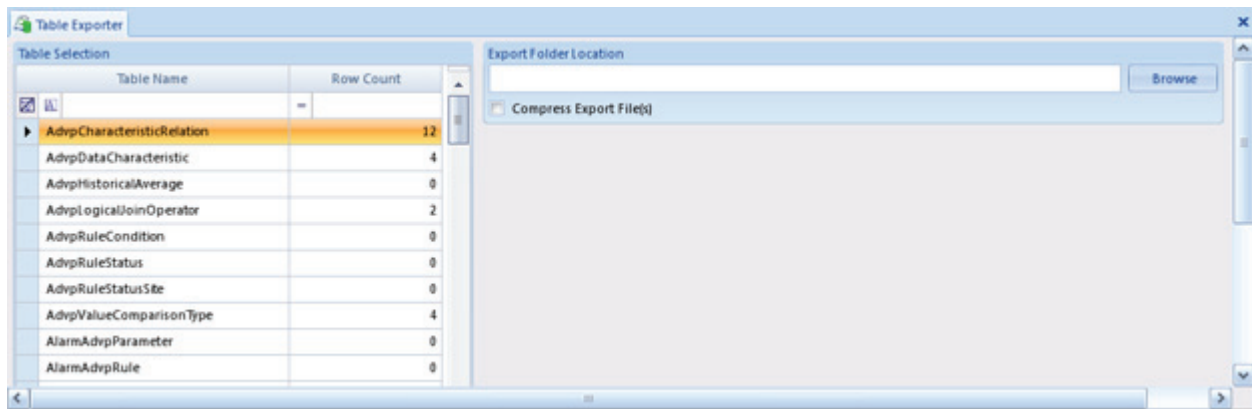

Table Export from Utilities menu

## Table Import

⇒ **Important!** Table Export/Import should be used only when advised by Agilaire support staff.

The **Table Import** tool allows any table that has been exported from the AirVision database to be imported in XML format. It is useful for importing previously exported system configuration settings to archive or for Agilaire support staff to troubleshoot.

**Browse** to select a table and the path will be displayed in the **Location of Table Export File to Import** field. Click the **Process Import** button to import the file. One file is created for each exported table, so tables must be imported one at a time.

Table Import from Utilities menu